Rain effect: Fishing boats anchored on the Valiathura coast in Thiruvananthapuram on Thursday after the southwest monsoon sets over Kerala. PTI

Southwest monsoon begins in Kerala on a stormy note

The Hindu Bureau
THIRUVANANTHAPURAM

The southwest monsoon that set in over Kerala after a delay of around three days after the normal onset date on June 1 has begun on a stormy note, with parts of Kerala, especially central Kerala, receiving some intense spells of rain powered by a combination of weather systems, including multiple cyclonic circulations and a trough that runs from Marathwada to the Southwest Arabian Sea across Konkan and Goa.

However, the monsoon flow is likely to be weak during the remaining part of June after an initial surge as per the climate model of various agencies. The India Meteorological Department (IMD) has issued an orange alert for eight districts from Ernakulam to Kasaragod on Friday, warning of very heavy rains, and the rest of Kerala has been put on a yellow alert where isolated heavy rains are likely.

On Saturday as well, an orange alert has been issued across the State except in Thiruvananthapuram, Kollam, and Alappuzha, where a yellow alert has been issued. The intense spell of rain is likely to continue until the first of the next week, and there will be a reduction in rainfall activity from next week, according to the latest update.

Highest rainfall

Meanwhile, Palluruthy in Ernakulam recorded the highest rainfall of 9 cm during the 24 hours ending at 8.30 a.m. on Thursday, followed by Kochi, Cherthala in Alappuzha, and Mattanchery in Ernakulam with 8 cm each, and Kottayam and Vaikom in Kottayam with 7 cm each. Fishermen are advised not to venture into the sea off the coast of Kerala, Karnataka, and the Lakshadweep area as squally weather is forecast with wind speeds of 40-50 km/h and gusting to 60 km/h along and off the Kerala and Karnataka coasts and over the Lakshadweep area.

T.N. govt. signs ₹18,600-crore pact with L&T for investments

Memorandum of Understanding covers three projects that are expected to generate around 8,200 jobs. They include data centre in Kancheepuram at an investment of ₹15,000 crore

The Hindu Bureau
CHENNAI

A Memorandum of Understanding (MoU) was signed between the Tamil Nadu government and Larsen & Toubro Limited, in the presence of Chief Minister C. Joseph Vijay, at the Secretariat in Chennai on Thursday for implementing three projects entailing an investment of ₹18,600 crore and employment for 8,200 people.

The projects covered under the MoU include a Hyperscale and Edge AI data centre in Kancheepuram district at an investment of ₹15,000 crore, which is expected to generate 500 jobs; an electronics manufacturing hub in Coimbatore at an investment of ₹2,500 crore, which is expected to create 2,000 jobs; and offshore wind infrastructure at Kattupalli in Tiruvallur district at an investment of ₹1,100 crore, which is expected to provide employment to 5,700 people.

Development push: Chief Minister C. Joseph Vijay at the signing of the MoU in Chennai on Thursday.

According to an official press release, the Chief Minister appreciated the company's continued investments and strong industrial presence in Tamil Nadu, and welcomed its proposal to implement three projects across various sectors in the State.

The implementation of these projects is expected to create both direct and indirect employment opportunities for the youth, and contribute to the State's economic growth, the release said. This is the first MoU signed in the industries sector since the Vijay-led government assumed office.

Four children drown near Ongole in A.P.

The Hindu Bureau
ONGOLE

Four boys, including three siblings, drowned in a pond near Ongole in Andhra Pradesh on Thursday. Their bodies were retrieved by the police and National Disaster Response Force (NDRF) personnel.

According to police, the deceased were aged between 10 and 14 years. All were residents of Cheruvu Kommu Palem village of Prakasam district. "Acting on the complaint lodged by the parents and the family members, the police launched a search operation, along with the NDRF teams. After four hours of search, they retrieved the bodies from the pond," a police officer said.

Social Welfare Minister Dola Sree Bala Veeranjaneya Swamy spoke to the District Collector and Superintendent of Police about the case.

Karnataka CM moots unique 'secretariats'

The Hindu Bureau
BENGALURU

Karnataka's new Chief Minister D.K. Shivakumar on Thursday held a meeting with senior officials and announced that his government will set up two exclusive secretariats, one for addressing public grievances and another to handle issues related to NRIs.

Mr. Shivakumar said the proposed secretariat for handling public grievances would be headed by a Minister. It will mainly look into the demands of organisations and associations that stage protests. The secretariat will hold meetings with representatives of protesting organisations, examine if their demands were justified and look into addressing them.

Appropriate changes would also be made to relevant laws to facilitate NRIs to invest in Karnataka, he added.

WEATHERWATCH

Rainfall, temperature & air quality in select metros yesterday

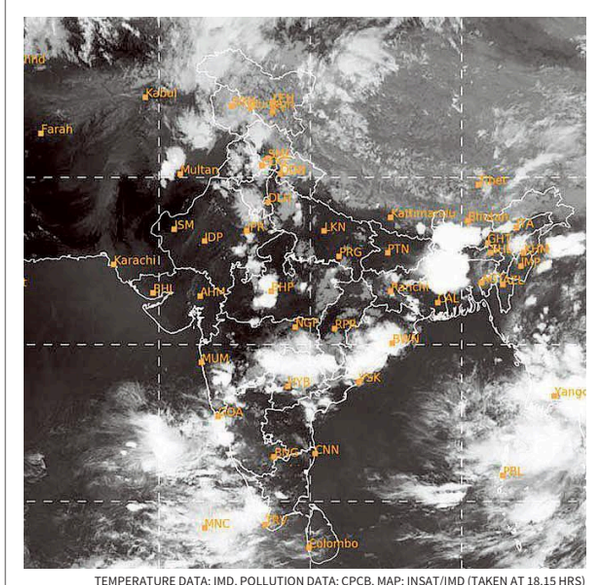

TEMPERATURE DATA: IMD, POLLUTION DATA: CPCB, MAP: INSAT/IMD (TAKEN AT 18.15 HRS)

Forecast for Friday: Heavy/very heavy rainfall likely at isolated places over Uttarakhand, Assam, Meghalaya, Nagaland, Manipur, Mizoram, Tripura, Sikkim, West Bengal, Telangana, Andhra Pradesh, Maharashtra, Konkan & Goa, Karnataka, Tamil Nadu, Puducherry, Karaikal, Kerala, Lakshadweep and Andaman & Nicobar Islands

CITY	RAIN	MAX	MIN	CITY	RAIN	MAX	MIN
Agartala	—	36.5	28.0	Kurnool	10	37.3	25.7
Ahmedabad	—	41.4	28.6	Lucknow	—	39.3	28.6
Aizawl	—	31.5	23.2	Madurai	—	38.0	26.6
Bengaluru	—	31.2	20.9	Mangaluru	5	30.1	24.1
Bhopal	11	37.4	20.0	Mumbai	—	34.7	28.0
Bhubaneswar	—	39.8	26.0	Mysuru	3	31.0	20.6
Chandigarh	—	38.9	25.0	New Delhi	—	40.5	29.7
Chennai	—	40.4	30.4	Patna	—	40.2	29.8
Coimbatore	0.2	34.4	22.6	Port Blair	114	27.5	22.8
Dehradun	—	36.2	23.4	Prayagraj	4	39.8	26.0
Gangtok	70	23.5	16.5	Puducherry	1	38.8	28.0
Goa	4	33.0	25.6	Pune	—	37.7	26.1
Guwahati	—	34.5	26.6	Raipur	—	42.0	30.5
Hubballi	—	32.0	23.0	Ranchi	—	35.6	24.0
Hyderabad	0.6	38.7	27.2	Shillong	3	26.4	17.2
Imphal	—	30.3	20.0	Shimla	—	29.5	19.5
Jaipur	—	39.9	26.4	Srinagar	—	23.4	15.0
Kochi	80	29.0	24.8	Thiruvananthapuram	24	31.2	25.5
Kohima	—	26.0	18.0	Tiruchirappalli	—	39.1	27.0
Kolkata	9	37.6	28.6	Vijayawada	—	41.4	29.4
Kozhikode	10	32.1	25.0	Visakhapatnam	—	35.1	29.4

(Rainfall data in mm; temperature in Celsius)

Pollutants in the air you are breathing

CITIES	SO_2	NO_2	CO	PM2.5	PM10	CODE
Ahmedabad	42	133	27	33	92	
Bengaluru	11	43	45	—	114	
Chennai	5	6	31	41	87	
Delhi	35	60	48	153	226	
Hyderabad	15	15	35	62	86	
Kolkata	8	23	14	83	101	
Lucknow	12	11	46	142	102	
Mumbai	13	103	30	26	46	
Pune	23	25	40	33	45	
Visakhapatnam	9	38	14	66	128	

Yesterday

In observation made at 4.00 p.m., Charkhi Dadri, Haryana recorded an overall air quality index (AQI) score of 310 indicating an unhealthy level of pollution. In contrast, Madikeri, Karnataka recorded a healthy AQI score of 24

Air Quality Code: Poor Moderate Good (Readings indicate average AQI)

SO_2: Sulphur Dioxide. Short-term exposure can harm the respiratory system, making breathing difficult. It can affect visibility by reacting with other air particles to form haze and stain culturally important objects such as statues and monuments.

NO_2: Nitrogen Dioxide. Aggravates respiratory illness, causes haze to form by reacting with other air particles, causes acid rain, pollutes coastal waters.

CO: Carbon monoxide. High concentration in air reduces oxygen supply to critical organs like the heart and brain. At very high levels, it can cause dizziness, confusion, unconsciousness and even death.

PM2.5 & PM10: Particulate matter pollution can cause irritation of the eyes, nose and throat, coughing, chest tightness and shortness of breath, reduced lung function, irregular heartbeat, asthma attacks, heart attacks and premature death in people with heart or lung disease

The Secretary, Naval Officers Institute (Officers Club), Katari Bagh, Naval Base, Kochi - 4 invites proposal to run contract of Ice cream, Chocolate and soft drinks, shop at its premises on annual contract basis against attractive terms. Interested vendors with sufficient experience are to register with NOI for collection of RFP from 08 to 12 June 26. **For details, please contact Mob No. 9869785753, 8075121202, 8075900865 or email to secretarynoikochi@gmail.com.**

THE HINDU
DISCLAIMER: Readers are requested to verify and make appropriate enquiries to satisfy themselves about the veracity of an advertisement before responding to any published in this newspaper. THG PUBLISHING PVT LTD., the Publisher & Owner of this newspaper, does not vouch for the authenticity of any advertisement or advertiser or for any of the advertiser's products and/or services. In no event can the Owner, Publisher, Printer, Editor, Director/s, Employees of this newspaper/company be held responsible/liable in any manner whatsoever for any claims and/or damages for advertisements in this newspaper.

STATE HEALTH AGENCY (SHA)
(Under Dept. of Health & Family Welfare, Govt. of Kerala)
Thycaud P.O., Thiruvananthapuram, 695 014, Phone: 0471-4063121.

NOTICE INVITING E-TENDER (VEHICLE)

Tender No: 2026_SHA_854231_1.
The State Health Agency (SHA), Thiruvananthapuram, invites e-tenders from reputed service providers for the hiring of Air-Conditioned vehicles on a contract basis for official use. Detailed (Re) tender documents, including terms and conditions, can be downloaded from the official portal: **www.etenders.kerala.gov.in**. The last date for the electronic submission of tenders is **19 June, 2026**. For further information, please refer to the aforementioned website.
Date: 04.06.2026 **EXECUTIVE DIRECTOR (SHA)**

SBI | STATE BANK OF INDIA
RACPC, I st Floor, State Bank Bhavan, Kovilakathumpadam, Thiruvambady P.O., Thrissur-680 022
Ph: 0487-2327880, 2327881, 2327882. E-Mail: rasecc.thrissur@sbi.co.in

HL 67396437452, Suraksha 67396440192, Top Up 37065853111 & 38808164245, CC 67397289434, TL 38152995896 & GECL 40740729930

[Rule – 8 (1)] **POSSESSION NOTICE** (For Immovable property)

Whereas, the undersigned being the Authorized Officer of the State Bank of India, under the Securitisation and Reconstruction of Financial Assets and Enforcement of Security Interest Act 2002 and in exercise of powers conferred under section 13 (2) read with Rule 8 of the Security Interest (Enforcement) Rules 2002, issued a Demand Notice dated **02-03-2026**, calling upon **(1) Sri. Ramesh K.T., S/o Sri. Thankappan and Smt. Binu Ramesh, W/o Sri. Ramesh K.T. residing at Kolattil House, Varadiyam, Avanur, Thrissur- 680541** to repay the amount mentioned in the notice being **Rs. 39,88,461/- (Rupees Thirty nine lakh eighty eight thousand four hundred sixty one only)** as on **02-03-2026** with future interest, incidental expenses and cost thereon, within 60 days from the date of receipt of the said notice.
Sri. Ramesh K T and Smt. Binu Ramesh having failed to repay the amount, notice is hereby given to them in particular and the public in general that the undersigned has taken possession of the property described herein below in exercise of powers conferred on him under Section 13 (4) of the said Act read with Rule 8 of the said rules on this **04th day of June 2026.**
The above named **Sri. Ramesh K T and Smt. Binu Ramesh** in particular and the public in general are hereby cautioned not to deal with the property and any dealings with the property will be subject to the charge of the State Bank of India for an amount of **Rs. 40,97,697/- (Rupees Forty lakh ninety seven thousand six hundred ninety seven only)** as on **04-06-2026** with future interest, incidental expenses and cost thereon.

DESCRIPTION OF IMMOVABLE PROPERTY
All part and parcel of 5.10 Cents of land and building with all improvements thereon lying in Sy. No. 60/24P in Avanur Village, Thrissur Taluk, Thrissur District, registered in the name of Sri. Ramesh K.T. and Smt. Binu Ramesh as per Sale Deed No. 1018/2009 dated 25.03.2009 at SRO Thrissur. Boundaries as per location certificate No. 43169694 dated 23-09-2019: **East:** Property of Kulambrath Vimal Jose, **North:** Private Road, **West:** Private Road, **South:** Property of Pallissery Joy.

Place: Thrissur Authorised Officer
Date: 04.06.2026 State Bank of India

കേരള സംസ്ഥാന ഭാഗ്യക്കുറി KARUNYA PLUS KN - 626 DRAW RESULT 04.06.26

ഒന്നാം സമ്മാനം ₹ 1കോടി PY 535010 (NEYYATTINKARA)
സമാശ്വാസ സമ്മാനം ₹ 5000: PN 535010 PO 535010 PP 535010 PR 535010 PS 535010 PT 535010 PU 535010 PV 535010 PW 535010 PX 535010 PZ 535010
രണ്ടാം സമ്മാനം ₹30 ലക്ഷം PU 250880 (THIRUR)
മൂന്നാം സമ്മാനം ₹5 ലക്ഷം PV 509442 (MANANTHAVADY)

താഴെ കാണുന്ന നമ്പറുകളിൽ അവസാനിക്കുന്ന ടിക്കറ്റുകൾക്ക്
നാലാം സമ്മാനം ₹5000: 1397 1482 1540 1668 2167 2348 2545 3619 3913 4146 4797 5119 5301 5630 8657 8701 9006 9193 9796
അഞ്ചാം സമ്മാനം ₹2000: 1951 3566 3613 5398 9009 9278
ആറാം സമ്മാനം ₹1000: 0753 0841 1794 1798 2059 2215 2343 2918 3844 3910 4029 4332 4719 4804 5563 5966 6130 6655 6796 7026 7175 7508 8091 9517 9827
ഏഴാം സമ്മാനം ₹500: 0039 0177 0184 0196 0350 0516 0581 0614 0644 0897 0913 1327 1502 1749 1797 1831 1877 1984 1994 2039 2092 2224 2704 2733 2750 2801 2806 3067 3270 3595 3826 3980 4136 4173 4222 4319 4366 4430 4587 4704 4743 4759 4835 4899 4906 5505 5714 5855 6213 6400 6437 6801 6835 6906 6932 6940 7260 7313 7390 7534 7550 7750 8081 8162 8257 8357 8537 8863 8897 8924 8951 9039 9154 9625 9640 9647
എട്ടാം സമ്മാനം ₹200: 0045 0185 0279 0356 0611 0706 0712 0858 0900 0977 1237 1391 1461 1513 1802 1847 2356 2388 2579 2713 2857 3214 3328 3650 3706 3828 3841 3896 4153 4262 4425 4492 4569 4609 4618 4641 4701 4934 5054 5130 5318 5559 5661 5835 5885 5927 6036 6302 6369 6477 6663 6681 6772 6815 6839 6926 7111 7163 7297 7475 7937 7960 7971 7974 7976 8030 8265 8366 8376 8401 8500 8553 8605 8716 8850 8941 9499 9523 9610 9710 9756 9914 9918 9926
ഒൻപതാം സമ്മാനം ₹100: 0011 0059 0180 0193 0228 0270 0328 0332 0414 0427 0506 0568 0645 0746 0780 0790 0997 1009 1022 1118 1310 1318 1362 1418 1552 1781 1815 1825 1925 1982 2129 2174 2210 2236 2297 2400 2430 2511 2564 2731 2783 3012 3049 3057 3069 3169 3218 3219 3239 3345 3399 3478 3510 3533 3592 3615 3642 3646 3691 3766 3831 3840 3990 4011 4081 4284 4383 4436 4658 4817 4848 4851 5027 5088 5145 5162 5197 5230 5245 5266 5271 5319 5338 5356 5442 5499 5575 5642 5655 5861 6164 6181 6254 6327 6391 6463 6587 6594 6618 6630 6763 6779 6980 7018 7034 7051 7211 7292 7327 7344 7348 7547 7572 7573 7602 7634 7704 7707 7814 7819 7837 7891 7893 8034 8119 8124 8167 8177 8304 8370 8372 8403 8445 8493 8519 8695 8725 8751 8775 8809 8911 8919 8980 9053 9139 9190 9212 9300 9320 9404 9459 9469 9546 9643 9672 9708
Sd/- SAJITHA.V.S, Deputy Director, Directorate of State Lotteries, Thiruvananthapuram. The prize winners are advised to verify the winning numbers with the results published in the Kerala Government Gazette and surrender the winning tickets within 30 days.
നറുക്കെടുപ്പ് ഫലം വിശദമായിവെബ് www.statelottery.kerala.gov.in

കേരള സംസ്ഥാന സഹകരണ ബാങ്ക്
(മുൻ തൃശ്ശൂർ ജില്ലാ സഹകരണ ബാങ്ക് ക്ലിപ്തം)
റീജിയണൽ ഓഫീസ്
സഹകരണ ശതാബ്ദി മന്ദിരം, കോവിലകത്തുംപാടം, തൃശ്ശൂർ – 680 022, ഫോൺ: 0487-2329436, 2325700

പൊതു അറിയിപ്പ്

കേരള സംസ്ഥാന സഹകരണ ബാങ്കിന്റെ താഴെ പറയുന്ന ശാഖകൾ വഴി അനുവദിച്ച താഴെ വിവരിക്കുന്ന വായ്പകളിൽ വായ്പാ തുകയും പലിശയും തിരിച്ചടക്കാത്തതിനാൽ പ്രസ്തുത വായ്പകൾ നിഷ്ക്രിയ ആസ്തിയായി ഗണിക്കപ്പെട്ടിരിക്കുകയാണ്. ഓരോ വായ്പകളിൽമേലും ബാങ്കിന് ലഭിക്കേണ്ടുന്ന കുടിശ്ശിക വിവരവും അന്യത്ര ചേർത്തിട്ടുണ്ട്. ബാങ്ക് പല ആവർത്തി ആവശ്യപ്പെട്ടിട്ടും വായ്പക്കാർ/ജാമ്യക്കാർ കുടിശ്ശിക തീർക്കാത്തതിനാൽ സെക്യൂരിറ്റൈസേഷൻ & റീ കൺസ്ട്രക്ഷൻ ഓഫ് ഫിനാൻഷ്യൽ അസറ്റ്സ് & എൻഫോഴ്സ്മെന്റ് ഓഫ് സെക്യൂരിറ്റി ഇന്റസ്റ്റ് ആക്ട് 2002 ചാപ്റ്റർ 3 സെക്ഷൻ 13(2) അനുസരിച്ച് താഴെ രേഖപ്പെടുത്തിയിട്ടുള്ളതുപോലെ ബാങ്കിന് ലഭിക്കേണ്ടുന്ന വായ്പാ തുകയും, പലിശയും നോട്ടീസ് തീയതി മുതൽ 60 ദിവസത്തിനകം അടച്ച് ബാങ്കുമായുള്ള സകല ബാദ്ധ്യതകളും തീർക്കണമെന്ന് കാണിച്ചുള്ള നോട്ടീസ് ബാങ്കിന്റെ അധികാരപ്പെട്ട ഓഫീസറായ ഞാൻ വായ്പക്കാരുടേയും, ജാമ്യക്കാരുടേയും പേരിൽ ഡിമാന്റ് നോട്ടീസ് അയച്ചിരുന്നു. എന്നാൽ താഴെ പറയുന്ന വായ്പക്കാരൻ/ജാമ്യക്കാരൻ നോട്ടീസ് കൈപ്പറ്റാത്ത കാരണത്താൽ തപാൽ അധികൃതർ തിരിച്ചയച്ചതിനാൽ ബാങ്കിന്റെ അധികാരപ്പെട്ട ഓഫീസറായ ഞാൻ നിയമപ്രകാരം ഇവരുടെ ബാങ്കുമായുള്ള ബാദ്ധ്യത തീർക്കുന്നതിനായി മേൽ പറഞ്ഞ ഡിമാന്റ് നോട്ടീസിലെ ഉള്ളടക്കം പരസ്യം ചെയ്യുന്നു. വായ്പക്കാരൻ/ജാമ്യക്കാരൻ പരസ്യ തീയതി മുതൽ 60 ദിവസത്തിനകം ബാങ്കുമായുള്ള ബാദ്ധ്യത തീർത്തില്ലെങ്കിൽ ഈ വായ്പകൾക്ക് ഈടായി നൽകിയിട്ടുള്ള വസ്തു വഹകൾ ഇനി ഒരിയിപ്പും കൂടാതെ ബാങ്ക് കൈവശപ്പെടുത്തുമെന്നും ഇതിനാൽ അറിയിച്ചുകൊള്ളുന്നു.
മേൽ പറഞ്ഞ നിയമത്തിന്റെ അടിസ്ഥാനത്തിൽ വായ്പക്കാരനിൽ നിന്നും ബാങ്കിന് ലഭിക്കേണ്ടതായ തുക ഈടാക്കുന്നതിന്റെ ഭാഗമായി ചെയ്യുന്ന ടി പരസ്യം ഒരു തരത്തിലും അതിന്റെ അവകാശങ്ങൾക്കും, സംരക്ഷണങ്ങൾക്കും ഹാനികരമല്ല. സർഫേസി റൂൾസ് 13(13) അനുസരിച്ച് ബാങ്കിന് ഈട് നൽകിയ താഴെ പറയുന്ന വസ്തു വഹകൾ ബാങ്കിന്റെ രേഖാമൂലമുള്ള മുൻ സമ്മതമില്ലാതെ കൈമാറുകയോ, വിൽക്കുകയോ മറ്റു വിധത്തിലുള്ള ക്രയവിക്രയങ്ങൾ നടത്തുകയോ ചെയ്യുന്നതിൽ നിന്ന് താഴെ പറയുന്നവരെ വിലക്കിയിരിക്കുന്നുവെന്നും ഇതിനാൽ അറിയിച്ചുകൊള്ളുന്നു.

നം.	വായ്പക്കാരുടെ പേരും വിലാസവും	നോട്ടീസ് കൈപ്പറ്റാത്തവരുടെ പേരു വിവരവും, ഈട് വസ്തു വിവര പട്ടികയും
1	**മംഗളോദയം പ്രെസ്സ് വർക്കേഴ്സ് ഇൻഡസ്ട്രിയൽ സർവ്വീസ് സഹകരണ സംഘം Ltd.No.S. Ind. (R) 191 നു വേണ്ടി** (1) **എ.സിയാവുദ്ദീൻ (പ്രസിഡന്റ്)**, S/o അലി അക്ബർ, സെറിൻ വീട്ടിൽ, VII/1005, കുണ്ടുവാറ, ചെമ്പുകാവ്, തൃശ്ശൂർ. (2) **കൃഷ്ണകുമാർ.കെ** (വൈസ് പ്രസിഡന്റ്), കൊട്ടിലിങ്ങൽ വീട്ടിൽ, വരടിയം, അവണൂർ, തൃശ്ശൂർ. ഡയറക്ടർമാരായ (3) **എം. ആർ. രാജൻ**, S/o രാമകൃഷ്ണൻ, മരവട്ടിക്കൽ വീട്ടിൽ, ചേറ്റുപുഴ, പുല്ലഴി, തൃശ്ശൂർ. (4) **ഗോപിനാഥൻ കെ. ആർ**, S/o രാമൻ, കാക്കപറമ്പിൽ വീട്ടിൽ, വില്ലടം, വിൽവട്ടം, തൃശ്ശൂർ. (5) **ഷാജു കെ. വി**, S/o വാറുണ്ണി, കാട്ടൂകാരൻ വീട്ടിൽ, ചേലകോട്ടുകര, ഒല്ലൂർ, തൃശ്ശൂർ. (6) **ജിജിമോൻ വി. ഐ**, വട്ടത്തിപറമ്പിൽ വീട്ടിൽ, ഒല്ലൂക്കര, തൃശ്ശൂർ. (7) **എ. വി. ഉണ്ണികൃഷ്ണൻ**, S/o വേലുകുട്ടി, അറയ്ക്കൽ വീട്ടിൽ, ചെറുമുക്ക്, ചെമ്പുകാവ്, തൃശ്ശൂർ, (8) **പി. വി. സുബ്രഹ്മണ്യൻ**, S/o വേലായുധൻ, പട്ടാലി വീട്ടിൽ, ശാസ്താംകടവ്, കോടന്നൂർ, തൃശ്ശൂർ, (9) **സി. പി. ജയമോഹൻ**, ചാത്തൻകുറ്റി വീട്ടിൽ, സോമിൽ റോഡ്, കൂർക്കഞ്ചേരി, തൃശ്ശൂർ. (10) **ലീന എം.**, അനർഘം വീട്ടിൽ, കണിമംഗലം, തൃശ്ശൂർ. (11) **നളിനി ചന്ദ്രൻ**, വലിയപറമ്പിൽ വീട്ടിൽ, ചേറൂർ തൃശ്ശൂർ. (12) **എ. ആർ. സരോജിനി**, W/o പീതാംബരൻ മേനോൻ, അമ്പാടി വീട്ടിൽ, വിയ്യൂർ, തൃശ്ശൂർ. (13) **പി. കെ. കൃഷ്ണകുമാർ**, പട്ടാത്ത് വീട്ടിൽ, കാരോർ, മുണ്ടൂർ, തൃശ്ശൂർ. (14) **രമിയ പി. ആർ** (സെക്രട്ടറി), W/o ജോഷി, വെടരിയാട്ടിൽ വീട്ടിൽ, ശങ്കരകണ്ഠം, അഞ്ഞൂർ, തൃശ്ശൂർ.	(1) **ഷാജു കെ. വി**, S/o വാറുണ്ണി, കാട്ടൂകാരൻ വീട്ടിൽ, ചേലകോട്ടുകര, ഒല്ലൂർ, തൃശ്ശൂർ (2) **രമിയ പി. ആർ** (സെക്രട്ടറി), W/o ജോഷി, വെടരിയാട്ടിൽ വീട്ടിൽ, ശങ്കരകണ്ഠം, അഞ്ഞൂർ, തൃശ്ശൂർ. SRO- തൃശ്ശൂർ, Deed No. 1981/2020 (Date: 18-11-2020) വസ്തു ഉടമ: മംഗളോദയം പ്രെസ്സ് വർക്കേഴ്സ് ഇൻഡസ്ട്രിയൽ സർവ്വീസ് സഹകരണ സംഘം, താലൂക്ക് - തൃശ്ശൂർ, വില്ലേജ് - തൃശ്ശൂർ, ജനം അവകാശം, സർവ്വേ/സബ് ഡിവിഷൻ നമ്പർ - 2011/1-33, വിസ്തീർണ്ണം - 0.0188 ഹെക്ടർ നാലതിരുകൾ: കിഴക്ക്: ഡോ.ഇ.ജി.കുമാർ വക സ്ഥലം; വടക്ക്: മാരുതി അപാർട്മെന്റ്, ധർമ്മരാജൻ വക സ്ഥലം പടിഞ്ഞാറ്: വഴി, മാരുതി അപാർട്മെന്റ് തെക്ക്: മുഹമ്മദ് ഷെരീഫ് വക സ്ഥലം **രജിസ്റ്റേർഡ് നോട്ടീസ് തീയതി: 02-05-2026, ബാങ്കിന് 30 – 04 – 2026 ൽ ലഭിക്കാനുള്ള തുക: രൂപ 95,84,669.52, ഡിമാന്റ് നോട്ടീസ് തീയതി : 14-05-2026** **തൃശ്ശൂർ മോർണിംങ്ങ് ശാഖ - (Working Capital OD: 150764006000111)**

സ്ഥലം: തൃശ്ശൂർ, തീയതി: 05-06-2026 **(ഒപ്പ്) അധികാരപ്പെട്ട ഓഫീസർ, കേരള സംസ്ഥാന സഹകരണ ബാങ്ക്.**

punjab national bank ...the name you can BANK upon!
ASSET RECOVERY MANAGEMENT BRANCH ERNAKULAM, Ist Floor, 40/1461, Market Road, Ernakulam-682011,Email: cs4459@pnb.bank.in; Ph: 0484-2350477

SALE NOTICE FOR SALE OF IMMOVABLE PROPERTIES

E-Auction Sale Notice for Sale of Immovable Assets under the Securitization and Reconstruction of Financial Assets and Enforcement of Security Interest Act, 2002 read with proviso to Rule 9(1) of the Security Interest (Enforcement) Rules,2002.Notice is hereby given to the public in general and in particular to the Borrower(s) and Guarantor that the below described immovable property mortgaged/charged to the Secured Creditor, the possession of which has been taken by the Authorized Officer of the Bank/Secured Creditor, will be sold on "As is where is", "As is what is", and "Whatever there is" on the date as mentioned in the table here in below, for recovery of its dues due to the Bank/Secured Creditor from the respective borrower (s) and guarantor (s).The reserve price and the earnest money deposit will be as mentioned in the table below against respective properties.

The auction will be held on 23.06.2026 from 11.00 AM to 05.00 PM

Sl. No.	Name of the Branch Name of the Account Name & address of the Borrower/Guarantor	Description of the Immovable Properties Mortgaged / Owner's Name (mortgagers of property(ies)	A) Dt. of Demand Notice u/s 13(2) of Sarfesi Act 2002 B) outstanding Amount C) Possession Date u/s 13(4) of Sarfesi Act 2002 Nature of Possession D) Symbolic/Physical/ Constructive	a) Reserve Price b) EMD c) Bid Increase Amount	Details of the encumbrances known to the secured creditors
1.	**PNB ARMB ERNAKULAM** **M/s Soura Natural Energy Solutions Private Ltd,** First Floor, SNDP Building, SNDP Juncion, Chirangara, Thrissur-680308. **Mr.Manoj M.S,** S/o Saseendran Nair, Madathil Thaze House, Chirangara, Thrissur-680308, **Mrs.Valsamma,** D/o Raghavan Nair, Madathil Thaze House, Chammarana kayan P.O, Kamballur, Bheemandi, Kasargode- 670511 & **Mrs.Devaki, Mrs.Veena, Mrs.Sruthi, Mrs.Geethu** (Legal Heirs of late Mr.Krishnan P K). all having address at: Perambraparayan House, Urumbankunnu, Potta P O, Chalukudy-680722	All that part and parcel of property consisting of 4.01 Ares of land with building in Sy.no. 606/57 situated at Perambra Village, Mukundapuram Taluk, Thrissur District in the name of Krishnan. **Boundaries: North:** Property of Velayudhan Annandan House, **South:** Property of Shaju Karayamparamban. **East:** Road, **West:** Dasan Veliyadan House.	**A) 13 (2) - 01.06.2024** **B)** Outstanding Amount as on 30.04.2026 **Rs. 2,52,28,546.75 (Rupees Two Crore Fifty Two lakhs Twenty Eight thousand five hundred and forty six and seventy five paise only)** with further interest, Cost and charges as applicable from 01.05.2026. **C) Possession Notice - 26.08.2024** **D) Symbolic Possession**	(a) Rs.19,55,000/- (b) Rs.1,95,500/- (c) Rs 1,00,000/-	No such information known to the best of the knowledge of Authorized officer. The bidders are requested to do their own due diligence.
2.	**PNB ARMB ERNAKULAM** **Mrs. Suma Surendran & Mr. V P Surendran,** Residing at Chaithanyam, SARA No. 52, Veluthedathparambil House, Pottore P O, Thrissur-680581.	All that part and parcel of property consisting of 0.0151 Hectares of land and residential building comprised in Re Sy. No. 32/17 of Kolazi Village, Thrissur Taluk,Thrissur District in the name of Mr. V P Surendran,"Chaithanyam", SARA No. 52, Veluthedathparambil House, Pottore P O, Thrissur-680581.**Boundaries: North:** Property of Neelakantan; **South:** Property belongs to Sicily; **East:** Property of Davis Thomas; **West:** Panchayath Road.	**A) 13(2): 03-02-2022** **B)Outstanding Amount as on 30.04.2026- Rs. 69,81,809.21 (Rupees Sixty nine lakhs eighty one thousand eight hundred and nine and twenty one paise only)** with further interest, Cost and charges as applicable from 01.05.2026. **C) Possession Notice: 22-04-2022** **D)Symbolic Possession**	a) Rs. 38,65,000/- b) Rs. 3,86,500/- c) Rs. 10,000/-	1. Sub Court Thrissur OS.138/ 2020, IA 21/2020 dtd 16-06-2020 for Rs. 67,32,060/-. 2. Addl sub court Thrissur, OS 138/ 2020 IA2/2020 dtd 14-02-2023. 3. Thrissur Sub court OS 138/2020 IA 9/ 2025 dtd 18-09-2025 for Rs. 67,32,060/-
3.	**PNB ARMB ERNAKULAM** **Mr.Jose V.M,** S/o Mr Mathunni Vattoli House, Thumbakode, Kanjirappilly, Thrissur-680721	All that part and parcel of immovable property comprising of land measuring 11.45 Ares in Sy.No.948/3, 18.34 Ares in Sy.No.1243 and 15.18 Ares in Sy.No.1244/1 at Pariyaram Village, Chalukudy Taluk, Thrissur District in the name of Mr.Jose V.M,S/o Mr.Mathunni. **Boundaries: North:** Panchayath Road. **South:** Property of Albin,S/o Augustine Nedumgallel. **East:** Property of Joy Kattukkaran. **West:** Property of Thressia Pottakkaran.	**A) 13(2)- 01.11.2019** **B) Outstanding Amount as on 30.04.2026- Rs.59,03,470.29 (Rupees Fifty nine lakhs three thousand four hundred and seventy and twenty nine paise only)** with further interest, Cost and charges as applicable from 01.05.2026. **C)PossessionNotice-24.01.2020** **D)Symbolic Possession**	a) Rs. 30,00,000/- b) Rs.3,00,000/- c) Rs.10,000/-	No such information known to the best of the knowledge of Authorized officer. The bidders are requested to do their own due diligence.
4.	**PNB ARMB ERNAKULAM** **M/s Iqra Educational and Charitable Trust,** Desamangalam, Pallur P O, Cheruthuruthy, Thrissur-679532. **Mr. Hamza K S,** S/o Saidalavi & **Mrs. Naseema Hamza** W/o Mr. Hamza K S, residing at Karuppamveettil House, Canal Road, Chelakkara, Thozhupadam, Thrissur-680586	**1.** All that part and parcel of property having an extent of 3.64 Ares of land with all other improvements in Sy.No.291 of Chelakkara Village, Thalappilly taluk, Thrissur District belonging to Mr.Hamza K S, Karuppamveettil House, Canal Road, Chelakkara, thozhupadam,Thrissur-680586. **Boundaries: North:** Property belonging to Kunnathepeedikayil Kabeer.**South:** PWD Road. **East:** Property belonging to Sri.Verghese. **West:** Vazhi. **2.** All that part and parcel of land having an extent of 12.15 Ares of land and building in Sy.No. 362/1 of Panjal Village, Thalappilly Taluk, Thrissur District belonging to Mrs. Naseema Hamza, Karuppamveettil House, Canal Road, Chelakkara, Thozhupadam, Thrissur-680586. **Boundaries: North:** Property belonging to Arafa School. **South:** Panchayat Road. **East:** Property belonging to Koomullammakoottil Hassan and Siddique. **West:** Property belonging to Arafa School.	**A) 13(2)- 01.08.2021** **B) Outstanding Amount as on 30.04.2026- Rs.6,50,90,750.29 (Rupees Six crore Fifty lakhs ninety thousand seven hundred and fifty and twenty nine paise only)** with further interest, Cost and charges as applicable from 01.05.2026. **C) Possession Notice-10.10.2024** **D) Property1- Physical possession.** **Property 2: Symbolic possession.**	**Property1:** a) Rs.1,93,00,000/- b)Rs.19,30,000/- c)Rs.1,00,000/- **Property2:** a)Rs.1,30,00,000/- b)Rs.13,00,000/- c)Rs.1,00,000/-	No such information known to the best of the knowledge of Authorized officer. The bidders are requested to do their own due diligence.
5.	**PNB ARMB ERNAKULAM** **Mr.Madhu Sivaram Menon,** 'Prasadam', Pottayil Lane, P O Poothole, Thrissur-680004. Also at A502