Annamalai floats new 'political movement', to fight next T.N. polls

The Hindu Bureau
CHENNAI

K. Annamalai

Former Tamil Nadu BJP chief K. Annamalai, who quit the party earlier this week, on Friday announced the launch of a "political movement", inspired by the ideals promoted by former President A.P.J. Abdul Kalam.

A few hours before his announcement, the BJP said its national president Nitin Nabin had accepted Mr. Annamalai's resignation from the primary membership of the BJP.

Sharing his idea of the new political movement on social media platforms, Mr. Annamalai said it would eventually become a political party. All its functionaries would be trained at Dr. A.P.J. Abdul Kalam Centre for Ethics and Politics in Coimbatore before they face any election, he said.

Resignations follow

After Mr. Annamalai's announcement, several BJP functionaries, including State unit vice-president Karu. Nagarajan, resigned from the party, and said they would join him. Many BJP functionaries took to the social media expressing their support for the new movement.

Mr. Annamalai said there were several "issues" in the BJP, which were flagged to the national leadership "patiently" over several months before his resignation. Though he conveyed his decision to part ways with the BJP on December 4 last year, he said he accepted the party's request and stayed on until the completion of the Tamil Nadu Assembly election in May 2026.

The former IPS officer said he continued to respect Prime Minister Narendra Modi but chose to disagree with him on certain issues with courage. He chose to meet BJP leader and Union Minister Amit Shah to convey his decision "eye to eye". He maintained that he had "no animosity against the BJP".

Even as he sought time from his supporters for his movement to evolve into a political party, he said there is "no doubt that it will face the next general election" in Tamil Nadu. He said the new initiative would accommodate the views of Gen Z, Gen Alpha as well as the elderly.

Mr. Annamalai said there was indeed space for a new party in Tamil Nadu. "We will have to come out of cult politics. This will be common man's politics, there will be no compromise on principles," he said. He stressed the need for a "term limit" for elected representatives. "There cannot be permanent MPs, MLAs, or Ministers."

Denied 'promised' portfolio, Karnataka Minister resigns

Eight-time MLA Ramalinga Reddy says he was promised Bengaluru development portfolio but was given irrigation projects; however, he adds that he will not leave Congress; CM set to meet him

Press Trust of India
BENGALURU

The two-day-old Congress government in Karnataka, led by Chief Minister D.K. Shivakumar, suffered a setback on Friday when Minister Ramalinga Reddy resigned, expressing displeasure over portfolio allocation.

Mr. Reddy said he was promised the Bengaluru Development portfolio but was instead made Minister for Major and Medium Irrigation Projects.

The resignation came after Mr. Shivakumar allotted portfolios on Thursday night. "I am resigning from my post because I cannot work against conscience," Mr. Reddy said at a press conference. "How long can I tolerate this humiliation? Twice they called me and promised to give me that (Bengaluru Development) portfolio, but in the end it went to someone else. That is why I feel hurt," Mr. Reddy told reporters, while asserting that he would continue in the Congress and remain an MLA.

Cheif Minister D.K. Shivakumar and Ramalinga Reddy at an event in October 2025. FILE PHOTO

The development marks the first major challenge for the Shivakumar government, which assumed office on Wednesday.

Mr. Reddy, an eight-time MLA from Bengaluru, said he had never lobbied for a ministerial office or sought any specific department during his five-decade-long political career.

Asked whether he would reconsider his decision if persuaded by the party leadership or offered the portfolio he wanted, Mr. Reddy replied with a firm "no".

Sources close to Mr. Shivakumar said that his resignation had not yet been accepted. The Chief Minister said he would meet Mr. Reddy personally to pacify him. The Chief Minister acknowledged that he had earlier assured Mr. Reddy of the Bengaluru Development portfolio, but said the final decision rested with the party leadership.

The development coincides with the upcoming municipal elections in Bengaluru, a constituency where Mr. Reddy holds considerable sway.

13 Karnataka Ministers face criminal cases

The Hindu Bureau
NEW DELHI

Of the 14 Ministers in the reconstituted Karnataka State Cabinet, 13 are crorepatis with their average assets around ₹206.15 crore, according to an analysis by the Association for Democratic Reforms (ADR).

A crorepati is one who has total assets worth at least ₹1 crore.

The Karnataka State Cabinet was reconstituted on Wednesday. The ADR and the Karnataka Election Watch - both NGOs - have analysed the self-sworn affidavits of 13 of the 14 Ministers.

The records of one Minister, Kelachandra Joseph George, from the Sarvagnanagar constituency was not analysed due to the unavailability of clear and complete affidavits on the Election Commission's website.

According to the report, all 13 (100%) Ministers have declared criminal cases against themselves. Three Ministers (23% of the Cabinet) have declared serious criminal cases against themselves.

CM tops assets' list

The Minister with the highest declared total assets was Chief Minister D.K. Shivakumar from the Kanakapura constituency with assets worth ₹1,413.80 crore, while U.T. Khader Fareed from the Mangalore constituency had the lowest declared total assets of ₹6.97 crore. All 13 (100%) Ministers have declared liabilities, with Mr. Shivakumar topping the list with liabilities of ₹265.06 crore.

Three (23%) Ministers have declared their educational qualification to be between 10th and 12th standard, while 10 (77%) Ministers have declared an educational qualification of graduation or above.

WEATHERWATCH

Rainfall, temperature & air quality in select metros yesterday

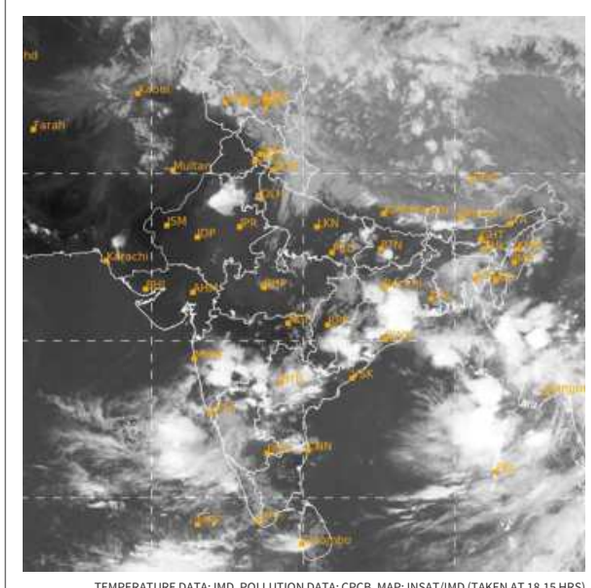
TEMPERATURE DATA: IMD, POLLUTION DATA: CPCB, MAP: INSAT/IMD (TAKEN AT 18.15 HRS)

Forecast for Saturday: Heavy/very heavy rainfall likely at isolated places over Arunachal Pradesh, Assam, Meghalaya, Nagaland, Manipur, Mizoram, Tripura, Sikkim, West Bengal, Telangana, Maharashtra, Konkan & Goa, Karnataka, Tamil Nadu, Puducherry, Karaikal, Kerala, Mahe, Lakshadweep and Andaman & Nicobar Islands

CITY	RAIN	MAX	MIN
Agartala	4	29.0	26.0
Ahmedabad	—	41.3	29.5
Aizawl	—	29.4	21.8
Bengaluru	—	29.5	21.5
Bhopal	21	35.2	20.2
Bhubaneswar	—	41.1	28.0
Chandigarh	8.3	36.5	20.5
Chennai	—	41.4	30.6
Coimbatore	—	32.4	23.6
Dehradun	7.4	29.9	21.8
Gangtok	45	23.1	16.9
Goa	2	31.6	25.2
Guwahati	34	32.4	23.6
Hubballi	—	29.0	23.0
Hyderabad	—	36.6	27.0
Imphal	—	32.3	20.5
Jaipur	35	34.0	21.8
Kochi	55	28.4	24.8
Kohima	—	26.0	18.0
Kolkata	60	32.4	22.7
Kozhikode	74	26.5	25.0
Kurnool	—	38.2	27.7
Lucknow	—	38.1	27.0
Madurai	—	38.5	26.3
Mangaluru	18	27.1	24.3
Mumbai	—	35.0	29.4
Mysuru	—	29.4	21.2
New Delhi	2	35.8	26.0
Patna	—	38.9	30.1
Port Blair	87	28.5	24.4
Prayagraj	—	41.8	27.0
Puducherry	—	40.0	29.1
Pune	—	37.6	25.5
Raipur	—	41.2	29.8
Ranchi	—	36.2	24.0
Shillong	—	22.0	18.0
Shimla	33	23.8	14.4
Srinagar	2	27.1	14.5
Thiruvananthapuram	20	31.6	25.2
Tiruchirappalli	—	37.5	27.4
Vijayawada	7	41.4	24.0
Visakhapatnam	—	35.5	30.4

(Rainfall data in mm; temperature in Celsius)

Pollutants in the air you are breathing

CITIES	SO_2	NO_2	CO	PM2.5	PM10	CODE
Ahmedabad	.64	.40	40	66	90	
Bengaluru	.17	253	30	30	55	
Chennai	5	.14	51	40	52	
Delhi	.34	.50	40	104	236	
Hyderabad	.20	.15	38	86	87	
Kolkata	.13	.51	30	71	95	
Lucknow	.13	.23	46	80	90	
Mumbai	.13	102	25	24	52	
Pune	.23	.19	40	25	39	
Visakhapatnam	.24	.57	16	63	147	

Yesterday

In observation made at 4.00 p.m., Faridabad, Haryana recorded an overall air quality index (AQI) score of 198 indicating a moderate level of pollution. In contrast, Ambernath, Maharashtra recorded a healthy AQI score of 24

Air Quality Code: Poor Moderate Good (Readings indicate average AQI)

SO_2: Sulphur Dioxide. Short-term exposure can harm the respiratory system, making breathing difficult. It can affect visibility by reacting with other air particles to form haze and stain culturally important objects such as statues and monuments.

NO_2: Nitrogen Dioxide. Aggravates respiratory illness, causes haze to form by reacting with other air particles, causes acid rain, pollutes coastal waters.

CO: Carbon monoxide. High concentration in air reduces oxygen supply to critical organs like the heart and brain. At very high levels, it can cause dizziness, confusion, unconsciousness and even death.

PM2.5 & PM10: Particulate matter pollution can cause irritation of the eyes, nose and throat, coughing, chest tightness and shortness of breath, reduced lung function, irregular heartbeat, asthma attacks, heart attacks and premature death in people with heart or lung disease

AXIS BANK LIMITED

Retail Lending and Payment Group (South Zonal Office/Branch):
Axis Bank Limited, Center,1st Floor, Lillis Towers, Behind English Palli Bus Stop, West Nadakkavu, Kannur Road, Calicut – 673011, Axis Bank Ltd., 3rd Floor, Gigaplex, NPC – 1, TTC Industrial Area, Mugalsan Road, Airoli, Navi Mumbai-400 708. Registered Office: "Trishul", 3rd Floor Opp. Samartheshwar Temple, Law Garden, Ellisbridge, Ahmedabad – 380006.

E-AUCTION SALE NOTICE FOR SALE OF IMMOVABLE PROPERTY

E-Auction Sale Notice for Sale of Immovable Assets under the Securitisation and Reconstruction of Financial Assets and Enforcement of Security Interest Act 2002 read with proviso to Rule 8(6) & 9 (1) of the Security Interest (Enforcement) Rule, 2002.

Notice is hereby given to the public in general and in particular to the Borrower(s) and Guarantor(s) that the below described immovable properties mortgaged/charged to the secured creditor, the Physical Possession of which has been taken by the Authorised Officer of Secured Creditor will be sold "As is where is" "As is what is" and "Whatever there is" on below mentioned dates & Time for recovery of below mentioned dues along with further interest as applicable, incidental expenses, costs, charges etc incurred up to the date of actual payment and/or realization) due to the secured creditor from below mentioned borrowers/guarantors. The reserve price and the earnest money deposit are mentioned here under. Last date for submission of tender is below mentioned date & Time

1 Name of the Borrowers/Gurantors : **Mr. Shabeer C H & Mrs. Haseena Shabeer** in Loan Ref No: 740942

Due Amount: **Rs.37,50,000/- (Rupees Thirty Seven Lakh Fifty Thousand Only)** being the amount due as on 03.06.2026 (this amount includes interest applied till 04.06.2026) with future interest and costs

SCHEDULE OF PROPERTY: All That Piece and Parcel Of Land With All Other Improvements/ Building/Appurtenances Therein Having A Total Extent Of 4.619 Ares In Sy No 48/112, 113 In Moodadi Village Situated At Koyilandy Taluk, Kozhikode District And All Other Rights Thereto More Fully Described Under Schedule Of Gift Deed Numbered As 1512/2019, Of Koyilandy SRO. **Boundaries: East:** Property Of Vaheeda, Rafeek; **North :** Panchayath Road, Property Of Mujeeb, Rafeek; **West :** Property Of Munner, Rafeek; **South :** Property of Raihanath, Sareena. *[Known Encumbrances (If Any): NIL, asper EC dated 25/10/2025]*

Reserve Price: Rs.39,68,500/- **EMD: Rs.3,96,850/-**

Bid Incremental Amount: **Rs. 10,000/-**
Authorized officers: Mr. Sudhakar A - 9176662617, Mr. Abhishek V P – 9605995883

2 Name of the Borrowers/Gurantors: **MR. ANILKUMAR M & MRS SAJITHA M,** Loan Ref No:917402

Due Amount: **Rs.14,50,593/-(Rupees Fourteen Lakh Fifty Thousand Five Hundred and Ninety Three Only)** being the amount due as on 30.05.2026 (this amount includes interest applied till 31.05.2026) with future interest and costs

SCHEDULE OF PROPERTY: All that piece and parcel of land with all other improvements / building / therein having an extent of 1.62 Ares in Re.Sy No. 27/7-3 in Pothukallu Village situated at Nilambur Taluk , Malappuram District and all other appurtenances and rights thereto more fully described Shedule of Sale deed Numbered as 1539/2001 of Edakkara Sub Registrar Office. **Boundaries : East :** Concrete Road, Property of Apputty, Paachu; **North :** 3 Feet Path Way; **West :** Property of Gracy; **South :** Property of Paachu. *[Known Encumbrances (If Any): Nil].*

Reserve Price: Rs.4,25,000/- **EMD: Rs.42,500/-**

Bid Incremental Amount: **Rs. 10,000/-**
Authorized officers: Mr. Sudhakar A - 9176662617, Mr. Abhishek V P - 9605995883

3 Name of the Borrowers/Gurantors: **Sri. Sunoj Kumar, Smt.Shanthi Krishna,** (in Loan Ref No: 536899)

Due Amount: **Rs.25,52,846/- (Rupees Twenty Five Lakh Fifty Two Thousand Eight Hundred and Forty Six Only)** being the amount due as on 03.06.2026 (this amount includes interest applied till 04.06.2026) with future interest and costs

SCHEDULE OF PROPERTY: All That Piece and Parcel of Land With All other Improvements Therein Having An Extent of 1.82 Ares In Re Sy No 21/7-4 In Wandoor Village Situated At Nilambur Taluk, Malappuram District And All other Appurtenances And Rights Thereto More Fully Described Schedule of Sale Deed Number 3668/2016, of Wandoor Sub Registrar Office. **Boundaries As Per Location Map No 774 Dated 28-09-2018: East :** Property Of Fathimma Kutty ; **North :** 3.3 Meter Way; **West :** 6 Feet Way; **South:** Property Of Baby Vinodhini And Mohanan; *[Known Encumbrances (If Any): NIL, asper EC dated 01/04/2026]*

Reserve Price: Rs.23,17,000/- **EMD: Rs. 2,31,700/-**

Bid Incremental Amount: **Rs. 10,000/-**
Authorized officers: Mr. Sudhakar A - 9176662617, Mr.Abhishek– 9605995883

DATE, TIME AND VENUE FOR PUBLIC E-AUCTION 26.06.2026
BETWEEN 11.00 AM TO 12.00 NOON
with unlimited extensions of 5 minutes each at web portal https://axisbank.auctiontiger.net

Last Date, Time And Venue For Submission Of Bids / Tender With EMD: Till 25.06.2026 Latest By 05:00 P.M. at Axis Bank Limited, Center,1st Floor, Lillis Towers, Behind English Palli Bus Stop, West Nadakkavu,Kannur Road,Calicut – 673011 Addressed to Above mentioned Authorised Officers

EMD Remittance : EMD through DD/PO in favour of 'Axis Bank Ltd' payable at Ernakulam

For detailed terms and conditions of the sale, please refer to the link provided in the secured creditor's website i.e. **https://www.axisbank.com/auction-retail** and the Bank's approved service provider M/s. e-Procurement Technologies Ltd at their web portal **https://axisbank.auctiontiger.net.**
The auction will be conducted online through the Bank's approved service provider M/s. e-Procurement Technologies Ltd at their web portal **https://axisbank.auctiontiger.net.** For any other assistance, the intending bidders may contact **Above mentioned Authorised Officers** of the Bank during office hours from **9:30 a.m. to 4:00 p.m.**
This Notices hould be considered as 15 Days Days Notice to the Borrowers under Rule 8 (6) & 9 (1) of the Security Interest (Enforcement) rule, 2002

Date : 03.06.2026, Place : Chennai **(Sd/-) Authorised Officer, Axis Bank Ltd**

THE HINDU
DISCLAIMER: Readers are requested to verify and make appropriate enquiries to satisfy themselves about the veracity of an advertisement before responding to any published in this newspaper. THG PUBLISHING PVT LTD., the Publisher & Owner of this newspaper, does not vouch for the authenticity of any advertisement or advertiser or for any of the advertiser's products and/or services. In no event can the Owner, Publisher, Printer, Editor, Director/s, Employees of this newspaper/company be held responsible/liable in any manner whatsoever for any claims and/or damages for advertisements in this newspaper.

पंजाब नैशनल बैंक ...भरोसे का प्रतीक ! pnb punjab national bank ...the name you can BANK upon !

PUNJAB NATIONAL BANK, Asset Recovery Management Branch (ARMB), KOZHIKODE, Shatabdi Bhavan, Mini By Pass Road Govindapuram Kozhikode. Email: cs8269@pnb.bank.in

SALE NOTICE FOR SALE OF IMMOVABLE PROPERTIES

E-AUCTION 15 DAYS SALE NOTICE FOR SALE OF IMMOVABLE ASSETS UNDER THE SECURITISATION AND RECONSTRUCTION OF FINANCIAL ASSETS AND ENFORCEMENT OF SECURITY INTEREST ACT, 2002 READ WITH PROVISO TO RULE 9(1) OF THE SECURITY INTEREST (ENFORCEMENT) RULES, 2002.

Notice is hereby given to the public in general and in particular to the Borrower(s), Mortgagor(s) and Guarantor (s) that the below described immovable properties mortgaged/charged to the secured creditors, the constructive/physical/symbolic possession of which has been taken by the Authorized officer of Punjab National Bank, secured Creditor, will be sold on "As is where is", "As is what is" and "Whatever there is" as on below mentioned date for the amount due to Punjab National Bank secured creditors from below Named Borrower(s), Mortgagor(s) and Guarantor(s).

SL. No.	Name of the Branch, Name of the Account, Name &addresses of the Borrower / Guarantors Account	Description of the Immovable Properties Mortgaged / Owner's Name (mortgagers of property(ies))	A) Dt. of Demand Notice u/s 13(2) of SARFAESI ACT 2002. B) Total dues from the borrower C) Possession Date u/s 13(4) of SARFESI ACT 2002. D) Nature of Possession Symbolic / Physical / Constructive (Amount in Lakhs)
1	**BO : Bank Road, Kozhikode A/c. Name: Amal Amenities A/c.No.4257008700004375 1) M/s Amal Amenities, Prop : Smt. Bancy Jose, 2) Smt. Bancy Jose, 3) Smt. Rosamma Jose** (Guarantor), all residing at: Door No.21/1133, Rose Bhavan, Behind-RTO Ground, Chevayur, Kozhikode, Pin-673017	EM of all that part and parcel of property consisting of 14 cents of land in Re Sy No 58/2A in Nellikode Village, Nellikode Amsom and Desom of Kozhikode Taluk and District owned by Smt Bancy Jose. **Boundaries: East:** Thannil Seshavum Anya Kaivasam, **North:** 8 foot veethiyilulla vazhi sthalam, **West:** Bagapathrathile Onnam Number, **South:** Anya kaivasam sthalam	**A) 31.05.2023 B) Rs.1,44,04,015.98 as on 30.04.2026** Plus interest from 01.05.2026 onwards and charges **C) 11.09.2023 D) Symbolic** a) **Reserve Price : Rs. 58.00 Lakhs** b) **EMD: Rs. 5.80 Lakhs** c) **Bid Increase Amount: Rs. 0.10 Lakhs**
2	**BO: Raroth Thamaarassery A/c. Name: CEE YEM Electricals A/c. No.594000IL00000058, 594000IB00000058 & 5940008700000050 A) Cee Yem Electricals and Plumbing, B) M/s Cee Yem Electricals & Plumbing, Prop: Sri. Abdul Latheef M K**, XVIII/872, Kozhikode Wayanad Road Engapuzha, Puthuppadi PO, Kozhikode, Pin-673574, **2) Sri. Abdul Latheef M K** Manikkunnummal, Vattikkunnummal, Kolikkal, Unnikulam PO, Pin- 673574, **3) Smt. Sainaba (Guarantor)** W/o Mohammed Manikunnummal House, Unnikulam P O Kedavoor Village, Kozhikode, Pin- 673574	All that part and parcel of property consisting of 29 cents of land with residential building thereon in Old Survey No.74/1 Re Survey No 28 in Poonoor Desom Kedavoor Village Thamarassery Taluk in Kozhikode District owned by Smt. Sainaba. **Boundaries: East:** 2 foot wide path and property of Nafeesa, **South:** 1 meter wide Road, **West:** Property of Majid, **North:** Thodu.	**A) 03.08.2022 B) Rs.26,53,173.95 as on 30.04.2026** Plus interest from 01.05.2026 onwards and charges **C) 28.10.2022 D) Symbolic** a) **Reserve Price : Rs. 22.50 Lakhs** b) **EMD: Rs. 2.250 Lakhs** c) **Bid Increase Amount: Rs. 0.10 Lakhs**
	Last Date of Deposit of EMD: 22.06.2026		
	Inspection of Property with Prior Appointment with Authorized Officer : 20.06.2026		
	Date & Time of E-Auction 23.06.2026 from11.00 AM to 05.00 PM		
3	**BO: Payyanur, Kannur A/c Name – Cee Yem Traders A/c. No.4334008700000630 and 433400IL00000122 A) Cee Yem Traders, B) 1) Smt. Mariyumma M, W/o Late Muhammed Ali,** Raihana Manzil Vellur Payyannur PIN- 670307 **2) Smt. Raihnath M,** D/o Late Muhammed Ali, Raihana Mansion Vellur PO, Payyannur, Pin-670307 **3) Sri. Muhammed Kunhi M** S/o Late Muhammed Ali Ceethirakath Moopantakath House, Vellur Pin- 670307, **C) Smt. Mariyumma M,** W/o Late Muhammed Ali (As Guarantor being the legal heir of Late Muhammed Ali) Raihana Manzil, Vellur, Payyannur, PIN- 670307 **Smt. Raihnath M**, D/o Late Muhammed Ali (As Guarantor being the legal heir of Late Muhammed Ali) Raihana Mansion, Vellur PO Payyannur, Pin-670307 **Sri. Muhammed Kunhi M,** S/o Late Muhammed Ali (As Guarantor being the legal heir of Late Muhammed Ali) Ceethirakath, Moopantakath House, Vellur, Pin- 670307	**Property 1)** All the part and parcel of the property consisting of 0.7290 Hectors (180 Cents) of land in Re Survey No 130/3 of Vayakkara Amson and Desom of Payyannur Taluk and Kannur District owned by Late Muhammed Ali. **Boundaries: East-** Kolli Thodu, **South-** Ente Sahodaran Abdul Khadar Vaka Paramba, **West-** Maryumma Vaka Paramba, **North-** Ente Sahodari Mariyumma Vaka Paramba. **Property 2)** EM of all that part and parcel of property (consisting on 1.0121 Hectors (250 cents) of land in Re Survey No 128/2 in Vellur Amsom and Vellur Desom of Taliparamba Taluk and Kannur district owned by Smt. Mariyumma M. **Boundaries: East-** Mooppantakath Mammu Haji yude makal kaivasam paramba, **South-** Mooppantakath Mammu Haji yude makal Kaivasam parambra, **West:** Thodu, **North:** Mooppantakathu Abdulla Haji, Ameer ivar kaivasam sthalangal.	**A) 16.01.2025 B) Rs. 1,24,83,802.25 as on 30.04.2026** Plus interest from 01.05.2026 onwards and charges **C) 22.04.2025 D) Symbolic** a) **Reserve Price : Rs. 22.00 Lakhs (For Property No.1) & Rs.42.00 Lakhs (For Property No.2)** b) **EMD: Rs. 2.20 Lakhs (For Property No.1) & Rs.4.20 Lakhs (For Property No.2)** c) **Bid Increase Amount: Rs. 0.10 Lakhs (For Property No.1) & Rs. 0.10 Lakhs (For Property No.2)**
	Last Date of Deposit of EMD: 28.06.2026		
	Inspection of Property with Prior Appointment with Authorized Officer : 26.06.2026		
	Date & Time of E-Auction 29.06.2026 from11.00 AM to 05.00 PM		

Details of the encumbrances known to the secured creditors - No such information known to the best of the knowledge of Authorized officer. The bidders are requested to do their own due diligence.

TERMS AND CONDITIONS: 1. The sale shall be subject to the Terms & Conditions prescribed in the Security Interest (Enforcement) Rules 2002 and to the following further conditions: **2.** The properties are being sold on **"AS IS WHERE IS BASIS"** and **"AS IS WHAT IS BASIS"** and **"WHATEVER THERE IS BASIS". 3.** The particulars of Secured Assets specified in the Schedule hereinabove have been stated to the best of the information of the Authorised Officer, but the Authorised Officer shall not be answerable for any error, misstatement or omission in this proclamation. **4.** The Authorized Officer reserves the right to accept any or reject all bids, if not found acceptable or to postpone/cancel/adjourn/discontinue or vary the terms of the auction at anytime without assigning any reason whatsoever and his decision in this regard shall be final. **5.** The secured asset will not be sold below the reserve price. **6.** The Sale will be done by the undersigned through e-auction platform provided at the Website **https://Baanknet.com. 7.** For detailed term and conditions of the sale, please refer **https://Baanknet.com& www.pnb.bank.in.**

Date: 20.05.2026, Place: Kozhikode **(Sd/-) Authorized Officer, Punjab National Bank, Secured Creditor**

SREE KADAMPUZHA BHAGAVATHI DEVASWOM
(Under Malabar Devaswom Board, Kadampuzha 676553, Malappuram(Dt), Kerala Ph. 0494-2615790
www.kadampuzhadevaswom.com, kadampuzhatemple@gmail.com)
A3-168/26 Date: 04-06-2026

TENDER NOTICE

Sealed competative tenders are invited from the eligible Contractors for the following work.

Name of work	: C/O Gopuram and attached building
Tender PAC including Gst	: Rs.1,25,66,778/-
Cost of tender form	: Rs 5000+ GST
Last date of issuing of tender form	: 12-06-26 up to 5 pm
Last date of accepting tenders	: 13-06-26 at 11 AM
Date of opening of tender	: 13-06-26 at 2 pm

Further details regarding this work can be obtained from Devaswom office in working hours.
Sd/- Executive Officer

THE HINDU
EDITORIAL, CIRCULATION
KOCHI
10 a.m. - 5.30 p.m.
0484 - 2307555, 2307911
EDITORIAL
THRISSUR
0487 - 2320711, 2321411
KOZHIKODE
0495 - 2762201, 2762202

കനറാ ബാങ്ക് केनरा बैंक Canara Bank

CANARA BANK, SPECIALIZED ARM BRANCH, KOZHIKODE
Opposite National Hospital, Faura Building, Near Ruchi Bhavan, Mavoor Road, Kozhikode-673001, Ph: 9188406941
Email: cb7594@canarabank.com.

SALE NOTICE **E-AUCTION SALE NOTICE OF IMMOVABLE/MOVABLE PROPERTIES THROUGH E-AUCTION (ONLINE AUCTION) UNDER RULES 8(6) OF THE SECURITY INTEREST (ENFORCEMENT) RULES 2002.**

Notice is hereby given to the public in general and in particular to the borrower(s) and Guarantor(s) that the below described immovable properties mortgaged to the Secured Creditors Canara Bank, the Symbolic/Physical/Constructive Possession of which has been taken by the Authorized Officer, will be sold on "As is Where is", As is What is" and "Whatever there is" on below mentioned dates for recovery of dues to Canara Bank from below mentioned borrowers & Guarantors.

No. 1 **Name and address of the Borrowers/Co Borrowers: (1) M/s Furniture Mart,** Prop.Sri.Abdul Khader Suruji T.M, KMC V/450, NH 66, Anangoor, Kasaragod 671121, **(2) Sri.Abdul Khader Suruji T.M,** S/o Sri.Hameed Ali T.M, Maniyampara House,Sheni P.O, Kasaragod-671552 and the Guarantors/Sureties **(3) Sri. Abdul Latheef C.H,** S/o.Sri .Abdul Khader,Chavarathody House, C A Nagar, Adhur P.O, Kasaragod-671543.

Total liabilities: Rs. 1,85,66,260.23 (Rupees One Crore Eighty Five Lakh Sixty Six Thousand Two Hundred Sixty & Paise Twenty Three Only) as on date and further interest and other expenses

Details and full description of the immovable property: All that part and parcel of property consisting of 95 cents land along with all other improvements thereon Re.Sy.No. 316/2b situated in C A Nagar, Adhur Village, Kasaragod Taluk and District within SRO of Badiadka owned by Mr.Abdul Latheef C.H and **Bounded by: North:** Property in RS no. 316/2A, 2D, 2C, **South:** Property in Sy No.315/2, **East:** Property in R.S.No. 305,306; **West:** Property in R.S No.316/2A, 2D, 2C.

Reserve price: Rs. 7,00,000/- **EMD: Rs. 70,000/-**

No. 2 **Name and address of the Borrowers/Co Borrowers: (1) Sri. Vinod Kumar**, S/o Sri. Balan, Near Police Lane, Hosanettu, Manjeswar, Kasaragod-671323 **(2) Smt. Visalakshi,** W/o Sri.Jayanth, Durgipalla, Beju House, Kadambar P.O, Kasaragod-671323.

Total liabilities: Rs. 25,93,252.74 (Rupees Twenty Five Lakh Ninety Three Thousand Two Hundred Fifty Two and Paise Seventy Four Only) and further interest and other expenses

Details and full description of the immovable property: All that part and parcel of the property consisting of 5 cents of land and residential building with all other improvements thereon situated in RS No. 34/4PT in Hosabettu Village, Manjeswar Taluk, Kasaragod District in the name of Sri. Vinod Kumar. **Boundaries (As per Location sketch): East:** Property of Hareesh Kumar; **West:** Property of Niranjan; **North:** Property of Mohini (late) Presently Sunil; **South:** Road.

Reserve price: Rs. 17,00,000/- **EMD: Rs. 1,70,000/-**

No. 3 **Name and address of the Borrowers/Co Borrowers: (1) Shahul Ameen T.B,** S/o Muhammed T.K, Thadkira Baith, Kuruvattur, Kozhikode-673611 **(2) Safeeda C,** D/o Aboobacker, Chenath, Vadakumthala, Karanthur, Kunnamangalam, Kozhikode-673611

Total liabilities: Rs. 27,49,168.16 (Rupees Twenty Seven Lakh Forty Nine Thousand One Hundred Sixty Eight and Paise Sixteen only) as on 31-05-2026 and further interest and other expenses

Details and full description of the immovable property: Item No 1: All that part and parcel of the property admeasuring 1.4171 Ares of Land and Residential Building in Sy.No. 113/67 (as per title deed 702/2022), in Kuruvattur Amsom, Desom and Village, Kozhikode Taluk, Kakkodi Sub-District, Kozhikode District owned by Sri. Shahul Ameen T.B. **Boundaries as per title deed 702/2022: East:** Eathile 2 am number, **North:** 4 foot vazhi sthalam, **West:** Abdul Kareem Kaivasam, **South:** 4 foot nadavazhi.
Item No 2: All that part and parcel of the property admeasuring 1.4171 Ares of Land and Residential Building in Sy.No. 113/83 (as per title deed 702/2022),in Kuruvattur Amsom, Desom and Village, Kozhikode Taluk, Kakkodi Sub-District, Kozhikode District owned by Sri.Shahul Ameen T.B. **Boundaries as per title deed 702/2022: East:** Panchayath Nirath, **North:** 4 foot vazhi sthalam, **West:** ithile 1 am number, **South:** 4 foot nadavazhi.

Reserve price: Rs. 23,00,000/- **EMD: Rs. 2,30,000/-**

No. 4 Name and address of the Borrowers Co-Borrowers: **(1) M/s Popular Agencies,** Prop: Abdul Nasar, Koduvally, Elettil P.O, Pin-673572 **(2) Mr.Abdul Nasar** , S/o Koyamu Haji, **(3) Mr. Abdul Salam P.T,** S/o Koyamu Haji, **(4) Smt.Sajna**, W/o Abdul Salam **(5) Smt. Late Aysa,** W/o Koyamu Haji, all residing at: Pulivalathil Tharol, Kizhakkoth Village, Elettil P.O, Kozhikode-673572, Legal Heirs of Smt.Late Aysa, **Mr.Abdul Nazar,** S/o Koyamu Haji, **Mr.Abdul Salam P.T,** S/o Koyamu Haji, **Smt. Fathima**, D/o Koyamu Haji, all residing at: Pulivalathil Tharol, Kizhakkoth Village, Elettil P.O, Kozhikode-673572.

Total liabilities: Rs.2,05,83,000/- (Rupees Two Crore Five Lakh Eighty Three Thousand only) as on 04.06.2026 and further interest and other expenses.

Details and full description of the immovable properties: Property 1: All that part and parcel of property to the extent of 7.30 Cents (0.625 cents +6.675 cents) of land with commercial building under old Sy.No. 264/2, Re. Sy. No. 9/2 at Kizhakkoth Village, Kozhikode Taluk, Kozhikode District owned jointly by Sri .Abdul Nazar P.T & Abdul Salam PT. **Boundaries of Item 1(0.625 cents): East:** Road, **North:** Ithile Randam number, **West:** Ithile Randam number, **South:** Hamsa Kaivsham. **Boundaries of Item 2 (6.675 cents): East:** Roadum Ithile Onnam Numberum, **North:** Vazhi sthalam, **West:** Kalluvettu Kuzhi Parambu, **South:** Hamsa Kaivasham

Reserve price: Rs.1,19,70,000/- **Earnest Money Deposit: Rs.11,97,000/-**

(2) All that part and parcel of the property to the extent of 8 Cents of land and building in Rs.No. 159/1 (Present Sy.No. 159/40 as per thandaper account), Sy. No. 215/1 in Elettil Desom, Kizhakkoth Village, Kozhikode Taluk, Koduvally Sub District, Kozhikode District in the name of Smt. Sajna. **Boundaries as per deed: East:** Suresh Kaivasham, **West:** Naseema, Athruman kutty Ivar Kaivasham, **North:** Assainar Kaivasham, **South:** Ithilekkum mattumulla swakarya road.

Reserve price: Rs.68,05,000/- **Earnest Money Deposit: Rs.6,80,500/-**

Date of E-Auction: on 24-06-2026 for Sl No. 1 to 3 & 26-06-2026 for Sl No. 4, Time 11:30 A.M. to 12:30 P.M. (With unlimited extension of 5 minutes duration each till sale is concluded)

The E.M.D. shall be deposited on or before 24-06-2026 for Sl No. 1 to 3 & 26-06-2026 for Sl No. 4 at 11.30 am

The property can be inspected, with Prior Appointment with Authorized Officer, on any working day between 10.00 AM and 5.00 PM

For Detailed terms and conditions of the sale please refer the link "E-Auction" provided in Canara Bank Website (www.canarabank.bank.in) or may contact Authorized Officer, ARM Branch, Kozhikode, mail id: cb7594@canarabank.com, Ph: 9188406941

Place : Kozhikode
Date : 03-06-2026, 04-06-2026
Portal of E-Auction: https://baanknet.com
(Sd/-) Authorised Officer, Canara Bank