# P.Nageswara Rao

Insurance Surveyor & Loss Assessor
SLA No: 54060, Valid till 14.02.2028


**22.10.2026**

**Ref.No: 102/SBI/2026** **Private & Confidential**

For
The Manager,
M/s. State Bank of India,
Danavaipet. Rajahmundry

Ref.Vehicle No:
**AP 40BP6938**

Most Respected Sir,

Sub: Submission of vehicle **Valuation Certificate** Req – Red.

**While paying my profound respects to you,** I submit that under the instructions of Manager, M/s. State Bank of India. Danavaipet. Rajahmundry. We have conducted the detailed valuation exercised of the above referred vehicle and herewith furnish our report based on our thorough physical observations and inspection part by part wide of the subject vehicle.

Inspection Details.

| | |
|---|---|
| Borrower's Name: **MR Kilaparthi Srinivasa Rao.** | Date of Inspection: 20-10-2026 |
| Account No : | Place: Ceased yard, Rajhamundry . |

Registration Particulars: Original RC Verified : No (Photo copy verified)

| | | | |
|---|---|---|---|
| Regd. No. | **AP 40BP6938** | Tax paid up to | Life tax |
| Date of Regn. | 24-02-2024 | Type of Body | Rigid vehicle |
| Chassis No. | MZZCGHPUSPV015326 | Color | CB DT PW |
| Engine No. | 10VQAE0001603 | No.of current transfers | - |
| Year of mfrg. | 07/2023 | No.of Cylinders | 3 |
| Mfr., Model: | Stellantis Citroen C3 Air cross 1.2P Max 5s | Class of vehicle | LMV–Motor car |
| Odometer reading | 80060 Km's | Type of Fuel | Petrol |
| Hypothecation with | M/s. State Bank of India. | | |
| Regd. Owner | **MR Kilaparthi Srinivasa Rao.** | | |
| GVW/Passenger | 5 | | |

Condition of Asset – Engine Started / Test Driven: Yes

| | | | |
|---|---|---|---|
| Insurers: | ---------- | Cabin & Body | Traditionally Effective |
| Policy No. | ---------- | Paint | Fair |
| Valid Up to | ---------- | Engine & Gear Box | Starting Condition |
| I.D.V | ---------- | Suspension | Working Condition |
| F.C. – Valid Up to | Dt: Expired | Battery | Yes |
| Permit-Valid Up to | Dt: Expired | Electrical Parts | Working Condition |
| Estimated life in years | 13 Years | Spare Wheel | Yes |
| Tyre Details:Front | 30% Life. | Chassis | Intact, free from cracks. |
| Rear Live Axle | 50% Life. | Any Major Repairs Taken | Yes |

P. NAGESWARA RAO SLA No. 54060 SURVEYOR

I.R.D.A. Categorization Fellow Member in Motor & Marine Cargo


#67-1-19, Darsi Vari Street, Patamata, Vijayawada-10. Email:vu3pnr@gmail.com, Mobile:93923 66799

# P.Nageswara Rao

Insurance Surveyor & Loss Assessor
SLA No: 54060, Valid till 14.02.2028


Remarks: FR&RR bumpers damaged, body paint scratches formed.

The Market value assessment is given for the **Financiers** purpose and **Not for the Insurer's IDV**. Is the vehicle running condition or stand still condition: **Running Condition;** is it re registered vehicle: **No**, is it a seized Vehicle of financier: **Yes**. The market value is based on the above mention physical observations & based on our professional experience taking various factors into consideration and based on the inquiries in the local market where the frequent transactions have taken place & by taking the vehicle condition into account and its demand. The other factors, which were considered to arrive at the market value, are the average kilometers run, purpose of usage at better roads and good maintenance. The factors like accident, breakdown, area of operation (where the vehicle is being used) nature of utilization, number of changes in the ownership, etc., are considered to arrive at the fair market value of the vehicle.

Recommendations:

Keeping in view of the above facts and our observations, we are of the opinion that the fair market value of the vehicle is **Rs. 4,75,000/-** (Rupees Four Lakhs and Seventy Five Thousands only). As is where is condition as on the date of our inspection.

"This Valuation Certificate is issued without prejudice".

P.NAGESWARA RAO
Valuer – Motor&Machinary

P. NAGESWARA RAO SLA No. 54060 SURVEYOR


I.R.D.A. Categorization Fellow Member in Motor & Marine Cargo

**#67-1-19, Darsi Vari Street, Patamata, Vijayawada-10. Email:vu3pnr@gmail.com, Mobile:93923 66799**

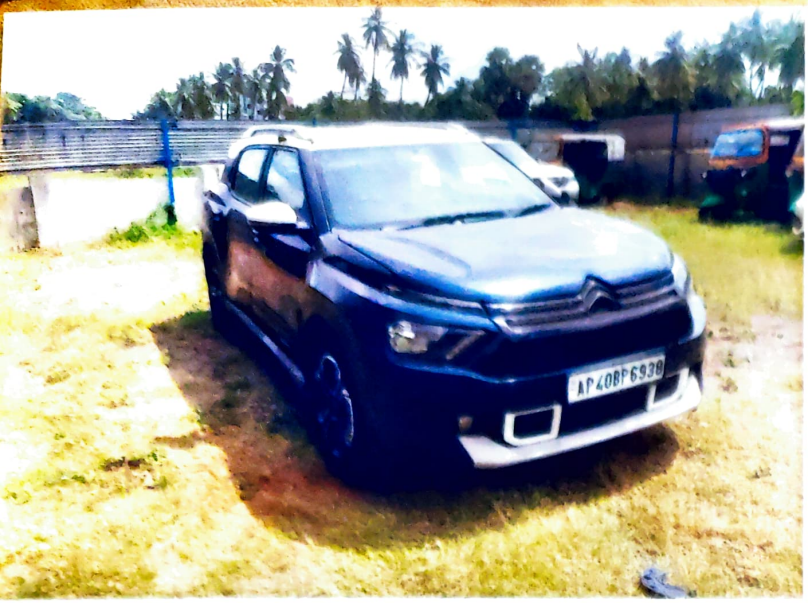
AP40BP6938


AP40BP6938


AP40BP6938


AP40BP6938


Km/h
Reset
80060 km
83 km


PCA AUTOMOBILES
INDIA PRIVATE LIMITED
VIN :
MODEL:
ENGINE NO.