

D.K. Shivakumar

HC quashes defamation case against Karnataka CM, ex-CM, Cong.

The Hindu Bureau
BENGALURU

Extending the benefit of an earlier order that quashed the BJP's defamation case against Leader of the Opposition in the Lok Sabha, Rahul Gandhi, the High Court of Karnataka has now quashed the defamation proceedings against Chief Minister D.K. Shivakumar, former Chief Minister Siddaramaiah, and the Karnataka Pradesh Congress Committee (KPCC) over the Congress's advertisements in newspapers in May 2023 that alleged corruption in the then BJP government.

Justice M. Nagaprasanna allowed two criminal pleas by Mr. Siddaramaiah, Mr. Shivakumar, and the KPCC seeking quashing of proceedings pending before a special court in Bengaluru.

The case was filed for issuing ads with "defamatory" imputation in newspapers during the campaign for the Assembly elections in 2023, describing the then BJP government as "40% sarkar" and alleging that it had "looted over ₹1,50,000 crore from the people of the State during its 2019-2023 regime".

NDA continues its winning streak in A.P. local body polls

TDP-led bloc is far ahead in the race, winning in over 320 ZPTCs, including 77 that were declared unanimously elected, and leading in nearly 100 others; similar picture is unfolding in 7,767 MPTCs

V. Raghavendra
VIJAYAWADA

The Telugu Desam Party (TDP) and it's National Democratic Alliance (NDA) allies, the Jana Sena Party (JSP) and the BJP, continued their stellar performance in the elections to the Zilla and Mandal Parishad Territorial Constituencies (ZPTCs and MPTCs) after crushing the YSRCP in the Urban Local Body (ULB) elections in Andhra Pradesh.

Polling was conducted for 582 ZPTCs and 7,767 MPTCs in 28 districts on November 5, following the declaration of 77 ZPTCs and 2,051 MPTCs as unanimously elected.

The TDP-led ruling coalition was far ahead in the race in both the ZPTCs and MPTCs, winning in over 320 ZPTCs, including the 77 that had been declared as unanimously elected, and leading in nearly 100 ZPTCs. A similar picture was unfolding in the 7,767 MPTCs at the time of filing this report.



On a roll: A TDP candidate celebrates her victory in the MPTC election in Vijayawada on Saturday. SPECIAL ARRANGEMENT

The TDP gained an unassailable lead in both the polls in Kadapa, which had been a stronghold of the YSRCP. After scoring an impressive victory in the polls to the Pulivendula Municipality, the TDP won the Pulivendula ZPTC also.

The TDP was in the driver's seat in the ZPTC seat of Kuppam (Chief Minister and TDP leader N. Chandrababu Naidu's home turf) and in a vast majority of the other ZPTCs, and MPTCs in Chittoor and Annamayya.

Reacting to the results that were trickling in, TDP State president Palla Srinivasa Rao said the mood was overwhelmingly in favour of his party and its allies due to their good governance, and it was a profound mandate for welfare, development and social justice.

Meanwhile, YSRCP leaders alleged the counting of votes was fraught with irregularities, and the State Election Commission's response to their complaints was untimely.

Periyar library takes down books after controversy

The Hindu Bureau
COIMBATORE

The Periyar Arivulagam in Coimbatore on Saturday took down books published by Agal Vilakku Pathipagam, which came under scrutiny following allegations of irregularities in procurement and questions about their content and authorship.

Sources said the books were removed as visitors had been approaching the library to read them after the controversy came to light. On Friday, writer Perumal Murugan flagged inaccuracies and questionable authorship of certain titles at Periyar Arivulagam. He claimed the publisher had supplied around 1,800 titles to the library, priced much higher than other Tamil books.

WEATHERWATCH

Rainfall, temperature & air quality in select metros yesterday

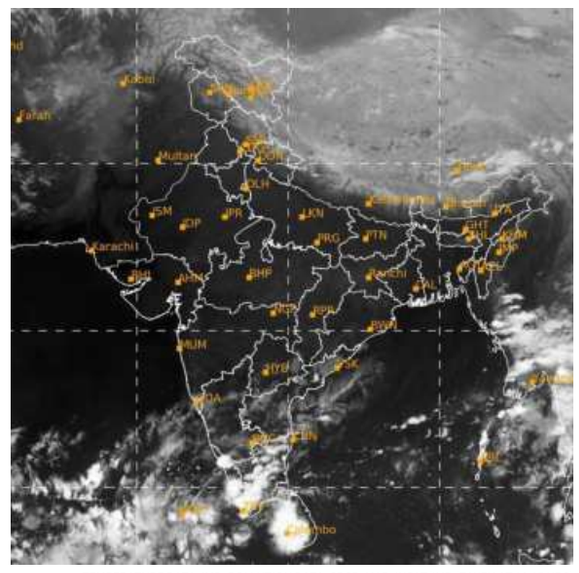

TEMPERATURE DATA: IMD, POLLUTION DATA: CPCB, MAP: INSAT/IMD (TAKEN AT 18.15 HRS)

Forecast for Sunday: Heavy rainfall likely at isolated places over Tamil Nadu, Puducherry, Karaikal, Keralam and Mahe. Thunderstorm with lightning & gusty winds likely at isolated places over Andhra Pradesh, Tamil Nadu, Puducherry, Karaikal, Keralam and Lakshadweep. Strong surface winds likely at isolated places over Andhra Pradesh

CITY	RAIN	MAX	MIN	CITY	RAIN	MAX	MIN
Agartala	—	32.4	20.8	Kurnool	—	35.9	24.6
Ahmedabad	—	36.4	19.5	Lucknow	—	31.0	17.3
Aizawl	—	30.2	20.2	Madurai	—	34.0	25.1
Bengaluru	6.7	28.4	20.0	Mangaluru	12	33.0	23.8
Bhopal	—	32.0	13.2	Mumbai	—	36.2	23.0
Bhubaneswar	—	31.6	21.6	Mysuru	—	29.8	20.0
Chandigarh	—	31.1	14.0	New Delhi	—	30.5	16.2
Chennai	22	32.2	24.4	Patna	—	30.5	20.6
Coimbatore	6.4	30.8	21.6	Port Blair	7	30.7	25.0
Dehradun	—	28.4	15.5	Prayagraj	—	31.8	17.8
Gangtok	—	21.4	12.5	Puducherry	2.2	31.4	25.2
Goa	—	35.7	25.0	Pune	—	32.0	17.8
Guwahati	—	31.6	20.9	Raipur	—	31.7	19.2
Hubballi	—	31.0	21.0	Ranchi	—	27.2	14.0
Hyderabad	—	31.7	20.6	Shillong	—	21.8	11.5
Imphal	—	30.7	16.9	Shimla	—	23.0	13.1
Jaipur	—	33.0	18.4	Srinagar	—	23.2	2.0
Kochi	12	31.0	23.8	Thiruvananthapuram	27	30.7	24.3
Kohima	14	20.0	16.6	Tiruchirappalli	5	32.3	25.0
Kolkata	—	30.8	21.9	Vijayawada	—	30.2	23.8
Kozhikode	0.8	36.0	25.8	Visakhapatnam	—	32.2	24.8

(Rainfall data in mm; temperature in Celsius)

Pollutants in the air you are breathing

CITIES	SO_2	NO_2	CO	PM2.5	PM10	CODE
Ahmedabad	.24	.84	.63	...232	...216	
Bengaluru	.14	.32	.73	31	62	
Chennai	...6	.14	.55	71	62	
Delhi	.21	.75	108	...429	...389	
Hyderabad	.97	.19	.37	...124	...112	
Kolkata	...9	.39	.30	...232	...172	
Lucknow	.11	.36	.59	...261	...204	
Mumbai	.17	.49	.44	...160	...133	
Pune	.17	.84	.26	...199	...240	
Visakhapatnam	.11	.40	.24	...129	...117	

Yesterday

In observation made at 4.00 p.m., Ballabgarh, Haryana recorded an overall air quality index (AQI) score of 409 indicating an unhealthy level of pollution. In contrast, Madikeri, Karnataka recorded a healthy AQI score of 19

Air Quality Code: Poor | Moderate | Good (Readings indicate average AQI)

SO_2: Sulphur Dioxide. Short-term exposure can harm the respiratory system, making breathing difficult. It can affect visibility by reacting with other air particles to form haze and stain culturally important objects such as statues and monuments.

NO_2: Nitrogen Dioxide. Aggravates respiratory illness, causes haze to form by reacting with other air particles, causes acid rain, pollutes coastal waters.

CO: Carbon monoxide. High concentration in air reduces oxygen supply to critical organs like the heart and brain. At very high levels, it can cause dizziness, confusion, unconsciousness and even death.

PM2.5 & PM10: Particulate matter pollution can cause irritation of the eyes, nose and throat, coughing, chest tightness and shortness of breath, reduced lung function, irregular heartbeat, asthma attacks, heart attacks and premature death in people with heart or lung disease

CEO admits ID duplication due to 'processing error'

The Hindu Bureau
BENGALURU

After *The Hindu* reported that at least 803 voter IDs were linked to 397 people in Mahadevapura Assembly constituency even after the special intensive revision (SIR) of electoral rolls, which was intended to weed out duplicate entries, the office of the Chief Electoral Officer (CEO), Karnataka, said that the discrepancies flagged in the report were due to "procedural circumstances during data processing".

The report highlighted instances of people holding multiple voter IDs in Mahadevapura, as well as cases where the same Elector Photo Identity Card (EPIC) number appeared in the final rolls of two different constituencies.

Multiple forms

In response, the CEO's office said that during the SIR, some applicants had submitted multiple Form 6 applications (seeking inclusion) through the Citizen Service Portal. As these applications were "processed independently", multiple EPIC numbers were inadvertently generated for the same individual.



Multiple Form 6 applications 'processed independently' led to duplicate EPIC numbers, says Karnataka CEO.

However, the SIR was intended to identify and eliminate precisely such discrepancies through a comprehensive revision of the electoral rolls to get a "clean roll".

The phased revision process was meant to flag repeat applications, but the system processed them "independently", allowing multiple voter IDs to slip into the final rolls.

Clarifying how identical EPIC numbers appeared in the final rolls of two constituencies, the CEO's office said that in some cases, Form 8 applications seeking migration to another constituency had been approved and the electors' names incorporated into the rolls of their new constituencies. However, the corresponding Form 7 applications seeking deletion of their names from the previous constituencies remained pending. This was because electoral rolls operations had been frozen in accordance with statutory provisions ahead of the final publication of the rolls, the CEO's office said.

REGIONAL OFFICE KOZHIKODE
Door No:7/1164 O, P, Q, R, S, Ward No:7, "Happy Towers", Vaikom Mohammed Basheer Road, Mananchira, Kozhikode, Kerala - 673001.
Ph: 0495-2726725,26 & 27, Email: ro1004@sib.bank.in,
CIN: L65191KL 1929PLC001017

[See Rule 8(1)] POSSESSION NOTICE (For immovable property)

Whereas, the undersigned being the Authorised Officer of The South Indian Bank Ltd. under the Securitisation and Reconstruction of Financial Assets and Enforcement of Security Interest Act, 2002 (54 of 2002) and in exercise of powers conferred under Section 13 (12) read with rule 3 of the Security Interest (Enforcement) Rules, 2002 issued demand notice dated **11.06.2026** u/s.13(2) of the Act calling upon the borrowers **1. Mr. Suchithran T V**, S/o Swaminathan and **2. Mrs. Soumini M P**, W/o Suchithran T V both are residing at Aurora,Thandanveetil House, Kovilakam Road, Chettipady P O, Parappanangadi, Malappuram, Kerala - 676319 to repay the amount mentioned in the notice being a sum of **Rs. 10,58,600.47 (Rupees Ten Lakhs Fifty Eight Thousand Six Hundred and Paise Forty Seven Only)** as on 10.06.2026 with further interest and costs within 60 days from the date of receipt of the said notice.

The borrowers/guarantor having failed to repay the amount, notice is hereby given to the borrower/guarantor and the public in general that the undersigned has taken Symbolic Possession of properties described herein below in exercise of powers conferred on him under sub section (4) of section 13 of Act read with rule 8 of the Security Interest (Enforcement) Rules, 2002 on this **5th day of November, 2026.**

The borrowers/guarantor in particular and the public in general is hereby cautioned not to deal with the property and any dealings with the property will be subject to the charge of The South Indian Bank Ltd. for an amount of **Rs.10,65,728.44 (Rupees Ten Lakhs Sixty Five Thousand Seven Hundred Twenty Eight and Paise Forty Four Only)** as on 04.11.2026 in the Housing Loan, Vehicle Loan, SIBML - Dropline OD & FITL accounts, together with further interest and costs thereon.

The attention of the borrower/guarantor is invited to the provisions of Section 13(8) of the Sarfaesi Act, 2002 entitling you to redeem the property prior to publication of the notice of sale.

Description of Immovable Property: All that part and parcel of land admeasuring 4.26 Ares along with building and all other constructions, improvements, 10 feet road access to the property and all appurtenant thereon situated in Re Sy. No. 107/5B within Neduva Village, Tirurangadi Taluk, Malappuram District and owned by Mr. Suchithran T V & Mrs. Soumini M P, morefully described in Jenmam Assignment Deed No. 77/2013 dated 05.01.2013 of Sub Registrar Office - Parappanangadi and **Bounded on (as per Location Map No 3029/2014 issued by Village Officer Neduva): North:** Tharammal Padam Vasumathi Amma; **South:** Tharammal Padam Geetha Lakshmi; **East:** Puzhakkal Babu; **West:** Matheri Unnikrishnan.

Place: Malappuram **(Sd/-) Chief Manager & Authorised Officer,**
Date : 05-11-2026 **The South Indian Bank Ltd.**

REGIONAL OFFICE KOZHIKODE
Door No:7/1164 O, P, Q, R, S, Ward No:7, "Happy Towers", Vaikom Mohammed Basheer Road, Mananchira, Kozhikode, Kerala - 673001.
Ph: 0495-2726725,26 & 27, Email: ro1004@sib.bank.in,
CIN: L65191KL 1929PLC001017

[See Rule 8(1)] POSSESSION NOTICE (For immovable property)

Whereas, the undersigned being the Authorised Officer of The South Indian Bank Ltd. under the Securitisation and Reconstruction of Financial Assets and Enforcement of Security Interest Act, 2002 (54 of 2002) and in exercise of powers conferred under Section 13 (12) read with rule 3 of the Security Interest (Enforcement) Rules, 2002 issued demand notice dated **07.04.2026** u/s.13(2) of the Act calling upon the borrowers **1. M/s. A.S. Enterprises**, (Represented by its partners), Door No. 10/351 E, Cheruparamba, Kizhissery, Kuzhimanna P.O, Malappuram, Kerala – 673641, **2.Mr. Subair I**, [Partner - M/s. A.S. Enterprises], S/o Usman Illian, Puthanpeedikakkal House, Cheruparamba, Kuzhimanna, Kuzhimanna P.O, Malappuram, Kerala – 673641, **3. Mr. Aboobacker P C**, [Partner - M/s. A.S. Enterprises], S/o Kunhimohammed, Cheruparambu House, Kizhissery, Kuzhimanna P.O, Malappuram, Kerala – 673641, **4.Mrs. Nusaiba M T**, [Partner - M/s. A.S. Enterprises], W/o Subair I, Puthanpeedikakkal House, Cheruparamba, Kuzhimanna, Kuzhimanna P.O, Malappuram, Kerala – 673641 & **5. Mrs. Asmabi**, [Partner - M/s. A.S. Enterprises], W/o Aboobacker P C, Cheruparambu House, Kizhissery, Kuzhimanna P.O, Malappuram, Kerala – 673641 to repay the amount mentioned in the notice being a sum of **Rs. 11,75,015.74 (Rupees Eleven Lakh Seventy Five Thousand Fifteen and Paise Seventy Four Only)** as on 06.04.2026 with further interest and costs within 60 days from the date of receipt of the said notice.

The borrowers/guarantor having failed to repay the amount, notice is hereby given to the borrower/guarantor and the public in general that the undersigned has taken Symbolic Possession of properties described herein below in exercise of powers conferred on him under sub section (4) of section 13 of Act read with rule 8 of the Security Interest (Enforcement) Rules, 2002 on this **5th day of November, 2026.**

The borrowers/guarantor in particular and the public in general is hereby cautioned not to deal with the property and any dealings with the property will be subject to the charge of The South Indian Bank Ltd. for an amount of **Rs.13,43,816.21 (Rupees Thirteen Lakhs Forty Three Thousand Eight Hundred Sixteen and Paise Twenty One Only)** as on 04.11.2026 together with further interest and costs thereon.

The attention of the borrower/guarantor is invited to the provisions of Section 13(8) of the Sarfaesi Act, 2002 entitling you to redeem the property prior to publication of the notice of sale.

Description of Immovable Property: All that part and parcel of land admeasuring 4.61 Ares (11.40 Cents) along with building thereon and all other constructions, improvements, easementary rights existing and appurtenant thereon situated in Old Sy. No. 318/1, Re Sy. No. 385/6-4 within Block No. 34 of Kuzhimanna Village, Kondotty Taluk, Malappuram District and owned by Mr. Subair I, morefully described in Jenm Right Release Deed No. 4498/2015 dated 18-09-2015 (registered on 23-09-2015) & Partition Deed No. 4218/1982 dated 03-11-1982, both of Sub Registrar Office – Kondotty and **Bounded on (as per Location Certificate No. 857/2017 dated 14-07-2017 issued by Village Officer - Kuzhimanna): North:** PWD Road; **South:** Property of Illiyan Ali; **East:** Property of Illiyan Muhammed; **West:** Property of Illiyan Khader.

Place: Malappuram **(Sd/-) Chief Manager & Authorised Officer,**
Date : 05-11-2026 **The South Indian Bank Ltd.**

PUNJAB NATIONAL BANK, ARMB, ERNAKULAM,
I[st] Floor, PNB House, No:40/1461, Market Road, Ernakulam-682011, Ph: 0484-2350477, Email: cs4459@pnb.bank.in

SALE NOTICE FOR SALE OF IMMOVABLE PROPERTIES

E-Auction Sale Notice for Sale of Immovable Assets under the Securitization and Reconstruction of Financial Assets and Enforcement of Security Interest Act, 2002 read with proviso to Rule 9(1) of the Security Interest (Enforcement) Rules,2002. Notice is hereby given to the public in general and in particular to the Borrower(s), Mortgager(s) and Guarantor(s) that the below described immovable property mortgaged/charged to the Secured Creditor, the constructive possession of which has been taken by the Authorized Officer of the Bank/Secured Creditor, will be sold on "As is where is", "As is what is" and "Whatever there is" on the date as mentioned in the table here in below, for recovery of its dues due to the Bank/Secured Creditor from the respective borrower (s) and guarantor (s).The reserve price and the earnest money deposit will be as mentioned in the table below against respective properties

Sl. No.	Name of the Branch, Name of the Account, Name & address of the Borrower/Mortgagor/Guarantors	Description of the Immovable Properties Mortgaged / Owner's Name (mortgagers of property(ies)	(A) Dt. of Demand Notice u/s 13(2) of Sarfesi Act 2002 (B) outstanding Amount (C) Possession Date u/s 13(4) of Sarfesi Act 2002 (D) Nature of Possession- Symbolic/Physical/ Constructive
1	**PNB ARMB ERNAKULAM** **M/s Stylex Doors,** Room No.VI/838(B), Sea Port Airport Road, Vazhakala, Thrikkakara P O, Ernakulam-682021, **Mr. Abdul Jaleel N.K,** Lila Dale, 29/2401, Kottuli (PO), Kozhikode-673016, **Mr.Junaid N.K,** House No.18, Netaji Nagar Colony, Kottuli, Kozhikode-673016, **Mr.Syed Akbar Ponnaparambath,** Puthiyedath Thazham, Afras, Kannankara (PO), Chelannur, Kozhikode - 673616	All that part and parcel of property consisting of 7.21 cents of land in Re Survey No. 27/1 situated at Kottooli Village, Kozhikode Taluk, Kozhikode District in the name of Mr. Abdul Jaleel N K & Mr. Syed Akbar Ponnaparambath. **Boundaries: North:** Plot No.12; **South:** Colony road and plot no.10; **East:** Colony road; **West:** Plot no. 16	**A) 30.01.2024** **B) Outstanding Amount: Rs. 3,94,84,616.18 (Rupees Three Crore Ninety Four lakhs Eighty Four thousand six hundred and sixteen and eighteen paise only)** as on 31.10.2026 with further interest, Cost and charges as applicable from 01.11.2026 **C) Possession Notice-11.07.2024** **D) Constructive Possession** **a) Reserve Price: Rs.91.93 Lakh** **b) EMD: Rs.9.193 Lakh** **c) Bid Increase Amount: Rs.1,00,000/-**

Last Date for Depositing EMD: Before 4 PM on 25.11.2026 | **Inspection of Property with Prior Appointment with Authorized Officer: Before 24.11.2026**

Date and Time of E Auction: 26-11-2026 from 12.00 PM to 2.00 PM

Details of the encumbrances known to the secured creditors: No such information known to the best of the knowledge of Authorized officer. The bidders are requested to do their own due diligence.

TERMS AND CONDITIONS: (1) The sale shall be subject to the Terms & Conditions prescribed in the Security Interest (Enforcement) Rules 2002 and to the following further conditions. **(2)** The properties are being sold on "AS IS WHERE IS BASIS" and "AS IS WHAT IS BASIS" and "WHATEVER THERE IS BASIS" **(3)** The particulars of Secured Assets specified in the Schedule hereinabove have been stated to the best of the information of the Authorised Officer, but the Authorised Officer shall not be answerable for any error, misstatement or omission in this proclamation. **(4)** The Authorized Officer reserves the right to accept any or reject all bids, if not found acceptable or to postpone/cancel/adjourn/discontinue or vary the terms of the auction at anytime without assigning any reason whatsoever and his decision in this regard shall be final. **(5)** The secured asset will not be sold below the reserve price. **(6)** The Sale will be done by the undersigned through e-auction platform provided at the Website **https://Baanknet.com on 26-11-2026 from 12.00 PM to 2.00 PM. (7)** For detailed term and conditions of the sale, please refer **https://Baanknet.com & www.pnbindia.in.**

Date: 05-11-2026, Place: Ernakulam **(Sd/-) Authorized Officer, Punjab National Bank, ARMB, Ernakulam**

REGIONAL OFFICE KOZHIKODE
Happy Towers, Vaikom Mohammed Basheer Road, Mananchira P.O., Kozhikode-673 001, Ph:0495 2726727 email:ro1004@sib.bank.in, CIN No.L65191KL1929PLC001017

E-AUCTION SALE NOTICE (FOR SALE OF IMMOVABLE PROPERTIES) Rule 8 (6) & 9(1)

E-Auction Sale Notice for Sale of Immovable Assets under the Securitisation and Reconstruction of Financial Assets and Enforcement of Security Interest Act, 2002 read with proviso to Rule 8(6) and 9(1) of the Security Interest (Enforcement) Rules, 2002.

Borrower/guarantor **1) Mr. Krishnakumar K V,** S/o Velayudhan Nair. **2) Mrs. Beena Krishnakumar,** W/o Krishnakumar K V, both are residing at Kannassam Veettil House, Mankeri, Irimbiliyam P O, Malappuram - 679572.

Notice is hereby given to the public in general and in particular to the borrower/guarantor that the below described immovable property mortgaged to the South Indian Bank Ltd, **Branch Valancherry** (Secured Creditor), the physical possession of which has been taken by the Authorised Officer of The South Indian Bank Limited (Secured Creditor), will be sold on "as is where is" basis, "as is what is" and "whatever there is" condition on **04.12.2026** for recovery of an amount of **Rs.1,50,94,068.79 (Rupees One Crore Fifty Lakh Ninety Four Thousand Sixty Eight and Paisa Seventy Nine Only)** as on 05.11.2026, with future interest, costs and expenses etc. thereon as per claim in OA 908/2023 filed before Honourable DRT-1, Ernakulam, in the account of Mr. Krishnakumar K V and Mrs. Beena Krishnakumar with Valancherry Branch of the Bank.

DESCRIPTION OF THE IMMOVABLE PROPERTY

Name of Property Owner: Mr. Krishnakumar K V, **Description of property:** All that part and parcel of land admeasuring 17.00 Ares (equivalent to 42.00 Cents) comprised in Re. Sy. No. 134/8 and 2.43 Ares (equivalent to 6.00 Cents) comprised in Re. Sy. No. 153/3 (totally admeasuring 19.43 Ares equivalent to 48.00 Cents) along with residential building having plinth area of 3780 Sq.ft. with all other usufructs and improvements thereon, situated in Irimbiliyam Village, Tirur Taluk, Malappuram District owned by Mr. Krishnakumar K V, more particularly described in Gift Deed No. 861/2015 dated 06.03.2015 (registered on 09.03.2015) of SRO – Kuttippuram. **BOUNDARIES as per Location Map issued by Village Office, Irimbiliyam**: East: Panchayath Road, North: 10 Feet Way, West: Property of Sulochana Amma, South: Property of Konthampalliyalil Sainaba and Edavazhy.

Reserve Price: **Rs. 77,00,000.00 (Rupees Seventy Seven Lakh Only)**
Earnest Money Deposit (EMD): **Rs. 7,70,000.00 (Rupees Seven Lakh Seventy Thousand Only)** EMD shall be deposited on or before 03-12-2026 by 5.00 PM.
Bid Increment amount: **Rs.10,000/- (Rupees Ten Thousand Only)**
Date and time of E-auction: **04-12-2026 from 02.00 PM to 02.30 PM** (with 5 minute unlimited auto extensions till sale is concluded)
Encumbrances known to the Bank: **Nil- Encumbrances from 01.01.1984 to 10.06.2026**

For detailed terms and conditions of the sale, please refer to the link provided in web portal of South Indian Bank Ltd, (Secured Creditor) website i.e. **www.southindianbank.com.** Details also available at **https://bankauctions.in** For any further information and for inspection of property, the intended bidders may contact The South Indian Bank Ltd., **Branch Valancherry** during working hours or may contact The Authorised Officer at Regional Office, Kozhikode, First Floor, Happy Towers, Vaikkom Mohammed Basheer Road, Mananchira (P O), Kozhikode (Mob.: +91 97473 88611 & +91 94472 83059).

Place: Kozhikode Date : 06.11.2026 Sd/- Authorised Officer (Assistant General Manager) The South Indian Bank Ltd.

Karnataka State Electronics Development Corporation Limited
(A Government of Karnataka Enterprises)
Regd Office: #59, Kumara Park West Extension, Railway Parallel Road, Sheshadripuram, Bengaluru 560020
Tel: 080-22225645, Website: www.keonics.in

No.: KSEDC/P323/2026-27 Date: 07.11.2026

E-Tender Notification

As per Karnataka Transparency in Public Procurement Act 1999 and 2000, Karnataka State Electronics Development Corporation Limited (KEONICS), Bengaluru invites tender of 15 days through Karnataka Public Procurement Portal **"Request for Proposal (RFP) for Empanelment of Consulting Agencies for providing IT Non Consulting Services for a period of Two (2) Years"**. The information regarding the tender is made available at **https://kppp.karnataka. gov.in**. For any tender related queries or more information, Bidders may contact KEONICS during office hours. **(Telephone Number 080-2222 5645).**

Sl. No.	Tender Notification No.	Details of Tender	Last date to submit the tender
1	KEONICS/ 2026-27/ SE0148	Request for Proposal (RFP) for Empanelment of Consulting Agencies for providing IT Non-Consulting Services for a period of Two (2) Years	30.11.2026

DIPR/CP/RO3610/AAPL/2026-27 **SD/- Director (Finance)**

AXIS BANK LIMITED

Retail Lending and Payment Group (South Zonal Office/Branch): Axis Bank Ltd, Loan Centre, 1st Floor, LillisTower, Behind English Palli Bus Stop, Kannur Road, Calicut - 673 011, Axis Bank Ltd., 3rd Floor, Gigaplex, NPC-1, TTC Industrial Area, Mugalsan Road, Airoli, Navi Mumbai-400708. Registered Office: "Trishul", 3rd Floor Opp. Samartheshwar Temple, Law Garden, Ellisbridge, Ahmedabad-380006

E-AUCTION SALE NOTICE FOR SALE OF IMMOVABLE PROPERTIES

E-Auction Sale Notice for Sale of Immovable Assets under the Securitisation and Reconstruction of Financial Assets and Enforcement of Security Interest Act 2002 read with proviso to Rule 8(6) of the Security Interest (Enforcement) Rule, 2002.

Notice is hereby given to the public in general and in particular to the Borrowers and Guarantors that the below described immovable property mortgaged/charged to the secured creditor, the Physical Possession (as detailed below) of which has been taken by the Authorized Officer of Secured Creditor will be sold on "As is where is" "As is what is" and "Whatever there is" for recovery of the amount (Shown below in respective column) due to the Axis Bank secured creditor from respective Borrower(s) and Guarantor(s) shown below. The Reserve Price and the Earnest Money deposit of respective properties is shown below in respective column for recovery of the amount (Shown below in respective column) due to the Axis Bank secured creditor from respective Borrower(s) and Guarantor(s) shown below.

Sl. No.	NAME OF THE BORROWERS/ GURANTORS/ LOAN ACCOUNT NO.	DESCRIPTION OF PROPERTIES	RESERVE PRICE / EARNEST MONEY DEPOSIT / BID INCREMENTAL AMOUNT	DATE & TIME OF E-AUCTION	AMOUNT OUTSTANDING	CONTACT PERSONS
1	**Mr. Abdul Gafoor. K & Mrs. Rasiya. O.T,** Loan Ref No: 323659	All That Piece and Parcel of Land with All Other Improvements/ Building Having Residential No. 1/284-2 Therein, Having an Extent of 2.63 Ares in Survey No. 18, SubDivision No. 2-5, Situated at Perinthalmanna Village, Perinthalmanna Taluk, Malappuram District, and all Other Appurtenances and rights thereto more fully described in schedule of deed numbered as 3407/2018 of Perinthalmanna SRO, in the name of Abdul Gafoor, S/o Moidutty. **Boundaries: East:** Property Sold by Mohanan; **North:** Property Of Khalid; **West:** Property Of Khalid & 10 Feet Wide Private Way; **South:** Alakkal Parambu @ Ambalaparambu. *[Known Encumbrances if any: NIL, as per EC dated: 01/08.2026, GS No: 6361/26]. The purchaser, shall ascertain, the unpaid charges towards electricity, maintenance, Tax, or any other statutory dues and/or dues, encumbrances, litigation etc. if any, as applicable*	**Rs.33,15,000/-** **Rs.3,31,500/-** **Rs.10,000/-**	**27.11.2026 From 11.00 AM to 12.00 Noon** **Last Date & Time for Bid/EMD Submission** **26.11.2026 upto 05:00 P.M**	**Rs.77,80,858/- (Rupees Seventy Seven Lakh Eighty Thousand Eight Hundred and Fifty Eight Only)** due as on 21.09.2026	**Authorized Officers: Mr.Sudhakar.A, Ph: 9176662617 & Mr. Abhishek V P Ph: 9605995883**
2	**M/s. Sowbhagya Agencies, M/s. Allied Traders, Mr. Kakkollil Manoharan, Mrs.Kakkollil Baby Manoharan & Mr. Mahesh K** Loan Ref No: 505024, 459006 & 505107, 459116	**Property 1 - Commercial Property**: All that piece and parcel of land with building/appurtenances and all other improvements therein admeasuring 10.70 Ares in Re Sy. 200/3-9, of Ezhavathuruthy Village, Ponnani Taluk, Malappuram District. **Boundaries: East:** N H; **North:** Property of Kumaran & Others; **West:** Property of Narayanan; **South:** Property of Narayanan. **Property 2 - Residential Property**: All that piece and parcel of land with building/appurtenances and all other improvements therein admeasuring 19.5 Ares in Re Sy. 194/2-1 of Ponnani Nagaram Village, Ponnani Taluk, Malappuram District. **Boundaries: East:** Thodu; **North:** Road; **West:** Road and property of Simi; **South:** Property of Raman & Khalid. (The above mentioned both the property 1 – Commercial & Property – 2 Residential are common collateral for M/S. Sowbhagya Agencies & M/s. Allied Traders loan accounts) *[Known Encumbrances if any: Not known to the secured creditor.] The purchaser, shall ascertain, the unpaid charges towards electricity, maintenance, Tax, or any other statutory dues and/or dues, encumbrances, litigation etc. if any, as applicable*	**Property 1** **Rs.5,02,16,100/-** **Rs.50,21,610/-** **Rs.25,000/-** **Property 2** **Rs.2,79,67,701/-** **Rs.27,96,770/-** **Rs.25,000/-**	**27.11.2026 From 11.00 AM to 12.00 Noon** **Last Date & Time for Bid/EMD Submission** **26.11.2026 upto 05:00 P.M**	**Rs.4,30,75,799/- (Rupees Four Core Thirty Lakh Seventy Five Thousand Seven Hundred and Ninety Nine Only)** as on 31.12.2026 and **Rs.5,89,99,617/- (Rupees Five Core Eighty Nine Lakh Ninety Nine Thousand Six Hundred and Seventeen Only)** as on 31.12.2026	**Authorized Officers: Mr.Sudhakar.A, Ph: 9176662617 & Mr. Sujesh Sudhakaran Ph: 9946885050**

EMD Remittance : EMD through DD/PO in favour of 'Axis Bank Ltd' payable at Ernakulam | **Web portal: https://axisbank.auctiontiger.net**

For detailed terms and conditions of the sale, please refer to the link provided in the secured creditor's website i.e. **https://www.axisbank.com/auction-retail** and the Bank's approved service provider M/s. e-Procurement Technologies Ltd at their web portal **https://axisbank.auctiontiger.net.**
The auction will be conducted online through the Bank's approved service provider M/s. e-Procurement Technologies Ltd at their web portal **https://axisbank.auctiontiger.net.**
For any other assistance, the intending bidders may contact **above mentioned Authorised Officers** of the Bank during office hours from **9:30 a.m. to 4:00 p.m.**
This Notices should be considered as 15 Day's Notice to the Borrowers under Rule 8 (6) of the Security Interest (Enforcement) rule, 2002

Date : 05-11-2026, Place: Chennai **(Sd/-) Authorised Officer, Axis Bank Ltd**